

TECHNICAL MANUAL

**ORGANIZATIONAL, DIRECT SUPPORT AND
GENERAL SUPPORT MAINTENANCE REPAIR PARTS
AND SPECIAL TOOLS LIST (INCLUDING DEPOT
MAINTENANCE REPAIR PARTS AND SPECIAL TOOLS)**

FOR

**TOPOGRAPHIC SUPPORT SYSTEM
LITHOGRAPHIC COPYING CAMERA
NSN: 3610-01-174-4066**

**This copy is a reprint which includes current
pages from Change 1.**

**HEADQUARTERS, DEPARTMENT OF THE ARMY
17 DECEMBER 1986**

CHANGE }
No. 1 }

HEADQUARTERS
DEPARTMENT OF THE ARMY
WASHINGTON, D.C., 21 June 1989

Organizational, Direct Support and
General Support Maintenance Repair Parts
and Special Tools List (Including Depot
Maintenance Repair Parts and Special Tools)

TOPOGRAPHIC SUPPORT SYSTEM
LITHOGRAPHIC COPYING CAMERA
NSN: 3610-01-174-4066

Approved for public release. Distribution is unlimited.

TM 5-3610-258-24P, 17 December 1986, is changed as follows:

1. Remove and insert pages as indicated below. The asterisk (*) to the left of the ITEM NO. column adjacent to the line item indicates the current change. An illustration change is indicated by a miniature pointing hand.

Remove pages

Figure 1 (Sheets 14 and 15)
1-1 through 1-8
5-1 and Figure 6
7-1 and Figure 8
8-1 and Figure 9
15-1 and Figure 16
17-1 and Figure 18
18-1 and 18-2
19-1 and Figure 20
20-1 and Figure 21
21-1 and Bulk-i
I-1 through I-19/I-20

Insert pages

Figure 1 (Sheets 14 and 15)
1-1 through 1-8
5-1 and Figure 6
7-1 and Figure 8
8-1 and Figure 9
15-1 and Figure 16
17-1 and Figure 18
18-1 and 18-2
19-1 and Figure 20
20-1 and Figure 21
21-1 and Bulk-1
I-1 through I-37/I-38

2. Retain this sheet in front of manual for reference purposes.

By Order of the Secretary of the Army:

CARL E. VUONO
General, United States Army
Chief of Staff

Official:

WILLIAM J. MEEHAN, II
Brigadier General United States Army
The Adjutant General

DISTRIBUTION:

To be distributed in accordance with special list.

TECHNICAL MANUAL

NO. 5-3610-258-24P

HEADQUARTERS
DEPARTMENT OF THE ARMY
WASHINGTON, D.C., 17 December 1986

Organizational, Direct Support and
General Support Maintenance
Repair Parts and Special Tools List
(Including Depot Maintenance Repair Parts and Special Tools)

For

TOPOGRAPHIC SUPPORT SYSTEM
LITHOGRAPHIC COPYING CAMERA
NSN: 3610-01-174-4066

Current as of 18 November 1986

REPORTING ERRORS AND RECOMMENDING IMPROVEMENTS

You can help improve this manual. If you find any mistake or if you know of a way to improve the procedures, please let us know. Mail your letter, DA Form 2028 (Recommended Changes to Publications and Blank Forms), or DA Form 2028-2 located in the back of this manual direct to Commander, U S Army Troop Support Command, ATTN AMSTR-MCTS, 4300 Goodfellow Boulevard, St. Louis, MO 63120-1798. A reply will be furnished directly to you.

TABLE OF CONTENTS

| | Page | Illus Figure |
|--|------|-----------------|
| Section I. INTRODUCTION..... | 1 | |
| Section II. REPAIR PARTS LIST | 1-1 | |
| Group 01. Lithographic Copying Camera..... | 1-1 | 1 |
| 02. Ground Glass Assembly | 2-1 | 2 |
| 03. Vacuum Back Locking Assembly | 3-1 | 3 |
| 04. Vacuum Back Assembly | 4-1 | 4 |
| 05. Counter Assembly | 5-1 | 5 |
| 06. Bellows Assembly..... | 6-1 | 6 |
| 07. Bellows Rod Assembly | 7-1 | 7 |
| 08. Lens Assembly (480 and 610mm)..... | 8-1 | 8 |
| 09. Lensboard Assembly | 9-1 | 9 |
| 10. Lensboard Carriage Assembly | 10-1 | 10 |
| 11. Camera Arm Assembly..... | 11-1 | 11 |
| 12. Copyboard Assembly | 12-1 | 12 |
| Operating Rod Assembly | 13-1 | 13 |
| 13. Positive Holder Assembly | 14-1 | 14 |
| Light Box Assembly | 15-1 | 15 |
| 14. Copyboard Carriage Assembly | 16-1 | 16 |
| 15. Power Supply Assembly | 17-1 | 17 |
| 16. Blower Assembly | 18-1 | 18 |

TABLE OF CONTENTS (cont)

| | | | |
|--------------|--|--------|----|
| 17. | Frame Assembly | 19-1 | 19 |
| 18. | Camera Skid Assembly | 20-1 | 20 |
| 19. | Camera Arm Tie Bar Assembly | 21-1 | 21 |
| 20. | Bulk Materials | BULK-1 | |
| Section III. | SPECIAL TOOLS LIST (Not Applicable) | | |
| Section IV. | NATIONAL STOCK NUMBER AND PART NUMBER INDEX..I-1 | | |

**ORGANIZATIONAL, DIRECT SUPPORT, AND
GENERAL SUPPORT MAINTENANCE
REPAIR PARTS AND SPECIAL TOOLS LIST**

SECTION I. INTRODUCTION

1. SCOPE. This RPSTL list and authorizes spares and repair parts; special tools; special test, measurement, and diagnostic equipment (TMDE); and other special support equipment required for performance of organizational, direct support, and general support of the Lithographic Copying Camera. It authorizes the requisitioning, issue, and disposition of spares, repair parts and special tools as indicated by the source, maintenance and recoverability (SMR) codes.

2. GENERAL. In addition to this section, Introduction, this Repair Parts and Special Tools List is divided into the following sections:

a. Section II. Repair Parts List. A list of spares and repair parts authorized by this RPSTL for use in the performance of maintenance. The list also includes parts which must be removed for replacement of the authorized parts. Parts lists are composed of functional groups in ascending alphanumeric sequence, with the parts in each group listed in ascending figure and item number sequence. Bulk materials are listed in item name sequence. Repair parts kits are listed separately in their own functional group within Section II. Repair parts for repairable special tools are also listed in this section. Items listed are shown on the associated illustration(s)/figure(s).

b. Section III. Special Tools List . A list of special tools, special TMDE, and other special support equipment authorized by this RPSTL (as indicated by Basis of Issue (BOI) information in DESCRIPTION AND USABLE ON CODE column) for the performance of maintenance.

c. Section IV. National Stock Number and Part Number Index . A list, in National item identification number (NIIN) sequence, of all National stock numbered items appearing in the listing, followed by a list in alphanumeric sequence of all part numbers appearing in the listings. National stock numbers and part numbers are cross-referenced to each illustration figure and item number appearance.

3. EXPLANATION OF COLUMNS (SECTIONS II AND III).

a. ITEM NO. (Column (1)). Indicates the number used to identify items called out in the Illustration.

b. SMR Code (Column (2)). The Source, Maintenance, and Recoverability (SMR) code is a 5-position code containing supply/requisitioning information, maintenance category authorization criteria, and disposition instruction, as shown in the following breakout:

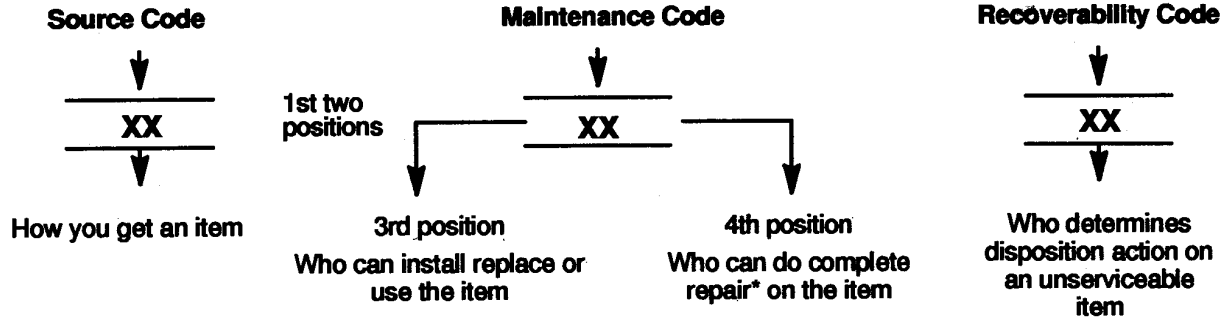

*Complete Repair: Maintenance capacity, capability, and authority to perform all corrective maintenance tasks of the "Repair" function in a use/user environment in order to restore serviceability to a failed item.

(1) Source Code. The source code tells you how to get an item needed for maintenance, repair, or overhaul of an end item/equipment. Explanations of source codes follows:

| Code | Explanation |
|--|---|
| PA PB PC** PD PE PF PG | } Stocked items; use the applicable NSN to request/requisition items with these source codes. They are authorized to the category indicated by the code entered in the 3d position of the SMR code. **NOTE: Items coded PC are subject to deterioration. |
| KD KF KB | } Items with these codes are not to be requested/requisitioned individually They are part of a kit which is authorized to the maintenance category indicated in the 3d position of the SMR code. The complete kit must be requisitioned and applied. |

| Code | Explanation |
|---|---|
| MO-(Made at org/ AVUM Level) MF-(Made at DS/ AVUM Level) MH-(Made at GS Level) ML-(Made at Spe- cialized Repair Activity (SRA)) MD-(Made at Depot) | } Items with these codes are not to be requested/requisitioned individually. They must be made from bulk material which is identified by the part number in the DESCRIPTION and USABLE ON CODE (UOC) column and listed in the Bulk Material group of the repair parts list in the RPSTL. If the item is authorized to you by the 3d position code of the SMR code, but the source code indicates it is made at a higher level, order the item from the higher level of maintenance. |

| Code | Explanation |
|---|--|
| AO-(Assembled by org/AVUM Level) AF-(Assembled by DS/AVIM Level) AH-(Assembled by GS Category) AL-(Assembled by SRA) AD-(Assembled by Depot) | } Items with these codes are not to be requested/requisitioned individually The parts that make up the assembled item must be requisitioned or fabricated and assembled at the level of maintenance indicated by the source code If the 3d position code of the SMR code authorizes you to replace the item, but the source code indicates the items are assembled at a higher level, order the item from the higher level of maintenance. |

| Code | Explanation |
|------|--|
| XA | - Do not requisition an "XA"-coded item. Order its next higher assembly. (Also, refer to the NOTE below.) |
| XB | - If an "XB" item is not available from salvage, order it using the FSCM and part number given. |
| XC | - Installation drawing, diagram, instruction sheet, field service drawing, that is identified by manufacturer's part number. |
| XD | - Item is not stocked. Order an "XD"-coded item through normal supply channels using the FSCM and part number given, if no NSN is available. |

NOTE

Cannibalization or controlled exchange, when authorized, may be used as a source of supply for items with the above source codes, except for those source coded "XA" or those aircraft support items restricted by requirements of AR 750-42

(2) Maintenance Code. Maintenance codes tell you the level(s) of maintenance authorized to USE and REPAIR support items. The maintenance codes are entered in the third and fourth positions of the SMR code as follows:

(a) The maintenance code entered in the third position tells you the lowest maintenance level authorized to remove, replace, and use an item. The maintenance code entered in the third position will indicate authorization to the following levels of maintenance.

| Code | Application/Explanation |
|-------------|---|
| C | - Crew or operator maintenance done within organizational or aviation unit maintenance. |
| O | - Organizational or aviation unit category can remove, replace, and use the item. |
| F | - Direct support or aviation intermediate level can remove, replace, and use the item. |
| H | - General support level can remove, replace, and use the item. |
| L | - Specialized repair activity can remove, replace, and use the item. |
| D | - Depot level can remove, replace, and use the item. |

(b) The maintenance code entered in the fourth position tells whether or not the item is to be repaired and identifies the lowest maintenance level with the capability to do complete repair (i.e., perform all authorized repair functions). NOTE: Some limited repair may be done on an item at a lower level of maintenance, if authorized by the Maintenance Allocation Chart (MAC) and SMR codes. This position will contain one of the following maintenance codes.

| Code | Application/Explanation |
|-------------|--|
| O | - Organizational or (aviation unit) is the lowest level that can do complete repair of the item. |
| F | - Direct support or aviation intermediate is the lowest level that can do complete repair of the item. |

H - General Support is the lowest level that can do complete repair of the item.

L - Specialized repair activity is the lowest level that can do complete repair of the item.

D - Depot is the lowest level that can do complete repair of the item.

Z - Nonreparable. No repair is authorized.

B - No repair is authorized. No parts or special tools are authorized for the maintenance of a "B" coded item. However, the item may be reconditioned by adjusting, lubricating, etc., at the user level.

(3) Recoverability Code. Recoverability codes are assigned to items to indicate the disposition action on unserviceable items. The recoverability code is entered in the fifth position of the SMR Code as follows:

| Recoverability Codes | Application/Explanation |
|----------------------|---|
| Z | Nonreparable item. When unserviceable, condemn and dispose of the item at the level of maintenance shown in 3rd position of SMR Code. |
| O | Reparable item. When not economically repairable, condemn and dispose of the item at organizational or aviation unit level. |
| F | Reparable item. When uneconomically repairable, condemn and dispose of the item at the direct support or aviation intermediate level. |
| H | Reparable item. When uneconomically repairable, condemn and dispose of the item at the general support level. |
| D | Reparable item. When beyond lower level repair capability, return to depot. Condemnation and disposal of item not authorized below depot level. |
| L | Reparable item. Condemnation and disposal not authorized below specialized repair activity (SRA). |
| A | Item requires special handling or condemnation procedures because of specific reasons (e.g., precious metal content, high dollar value, critical material, or hazardous material). Refer to appropriate manuals/directives for specific instructions. |

c. FSCM (Column (3)). The Federal Supply Code for Manufacturer (FSCM) is a 5-digit numeric code which is used to identify the manufacturer, distributor, or Government agency etc., that supplies the item.

d. PART NUMBER (Column (4)). Indicates the primary number used by the manufacturer, (individual, company, firm, corporation, or Government activity), which controls the design and characteristics of the item by means of its engineering drawings, specifications, standards, and inspection requirements to identify an item or range of items.

NOTE

When you use an NSN to requisition an item, the item you receive may have a different part number from the part ordered.

e. **DESCRIPTION AND USABLE ON CODE (UOC) (Column 5).** This column includes the following information:

- (1) The Federal item name and, when required, a minimum description to identify the item.
- (2) The physical security classification of the item is indicated by the parenthetical entry, e.g., Phy Sec C1 (C)-Confidential, Phy Sec C1 (S)-Secret, Phy Sec C1 (T)-Top Secret.
- (3) Items that are included in kits and sets are listed below the name of the kit or set.
- (4) Spare/repair parts that make up an assembled item are listed immediately following the assembled item line entry.
- (5) Part numbers of bulk materials are referenced in this column in the line entry for the item to be manufactured/fabricated.
- (6) When the item is not used with all serial numbers of the same model, the effective serial numbers are shown on the last line(s) of the description (before UOC).
- (7) The usable on code, when applicable (reference paragraph 5, Special Information).
- (8) In the Special Tools List Section, the basis of issue (BOI) appears as the last line(s) in the entry for each special tool, special TMDE, and other special support equipment. When density of equipment supported exceeds density spread indicated in the basis of issue, the total authorization is increased proportionately.
- (9) The statement "END OF FIGURE" appears just below the last item description in Column (5) for a given figure in both Section II and Section III.
- (10) The indenture, shown as dots appearing before the repair part indicates that the item is a repair part of the next higher assembly.

f. **QTY (Column 6).** The QTY (quantity per figure) column indicates the quantity of the item used in the breakout shown on the illustration/figure, which is prepared for a functional group, subfunctional group, or an assembly. A "V" appearing in this column instead of a quantity indicates that the quantity is variable and may vary from application to application.

4. EXPLANATION OF INDEX FORMAT AND COLUMNS (SECTION IV).

a. NATIONAL STOCK NUMBER (NSN) INDEX.

(1) **STOCK NUMBER Column.** This column lists the NSN in national item identification number (NIIN) sequence. The NIIN consists of the last nine digits of the NSN, i.e.

| |
|------------------|
| NSN |
| 5305-01-574-1467 |
| NIIN |

When using this column to locate an item, ignore the first four digits of the NSN. However, the complete NSN should be used when ordering items by stock number.

(2) **FIG. Column.** This column lists the number of the figure where the item is identified/located. The figures are in numerical order in Section II and Section III.

(3) **ITEM Column.** The item number identifies the item associated with the figure listed in the adjacent FIG. column. This item is also identified by the NSN listed on the same line.

b. PART NUMBER INDEX. Part numbers in this index are listed in ascending alphanumeric sequence (i. e., vertical arrangement of letter and number combinations which place the first letter or digit of each group in order A through Z, followed by the numbers 0 through 9, and each following letter or digit in like order).

(1) FSCM Column. The Federal Supply Code Manufacturer (FSCM) is a 5-digit numeric code used to identify the manufacturer, distributor, or Government agency etc. that supplies the item.

(2) PART NUMBER Column. Indicates the primary number used by the manufacturer (individual, firm, corporation, or Government activity), which controls the design and characteristics of the item by means of its engineering drawings, specifications, standards, and inspection requirements to identify an item or range of items.

(3) STOCK NUMBER Column. This column lists the NSN for the associated part number and manufacturer identified in the PART NUMBER and FSCM columns to the left.

(4) FIG. Column. This column lists the number of the figure where the item is identified/located in Section II and Section III.

(5) ITEM Column. The item number is that number assigned to the item as it appears in the figure referenced in the adjacent figure number column.

5. SPECIAL INFORMATION. Use the following subparagraphs as applicable:

a. USABLE ON CODE. The usable on code appears in the lower left corner of the Description column heading. Usable on codes are shown as "UOC:.." in the Description Column (justified left) on the last line of the applicable item description/nomenclature. Uncoded items are applicable to all models

b. ASSOCIATED PUBLICATIONS. The publications listed below pertain to the Air Conditioner and its components.

| <u>Publication</u> | <u>Short Title</u> |
|--------------------|---|
| TM 5-3610-258-14 | Topographic Support System, Lithographic Copying Camera |
| LO 5-3610-258-12 | Lubrication Order, Topographic Support System, Lithographic Copying Camera. |

6. HOW TO LOCATE REPAIR PARTS.

a. *When National Stock Numbers or Part Numbers are NOT Known.*

(1) **First.** Using the table of contents, determine the assembly or subassembly group to which the item belongs. This is necessary since figures are prepared for assembly groups and subassembly groups, and listings are divided into the same groups.

(2) **Second.** Find the figure covering the assembly group or subassembly group to which the item belongs.

(3) **Third.** Identify the item on the figure and note the item number.

(4) **Fourth.** Refer to the Repair Parts List for the figure to find the part number for the item number noted on the figure.

(5) **Fifth.** Refer to the Part Number Index to find the NSN, if assigned.

b. When National Stock Number or Part Number is Known.

(1) **First.** Using the of National Stock Number and Part Number Indexes find the pertinent National Stock Number or Part Number. The NSN index is in National Item Identification Number (NIIN) sequence (see paragraph 4.a.). The part numbers in the Part Number index are listed in ascending alphanumeric sequence (see paragraph 4.b.). Both indexes cross-reference you to the illustration/figure and item number of the item you are looking for.

(2) **Second.** Turn to the figure and item number, verify that the item is the one you are looking for, then locate the item number in the repair parts list for the figure.

7. ABBREVIATIONS. Abbreviations used in this manual are listed in MIL-STD-12.

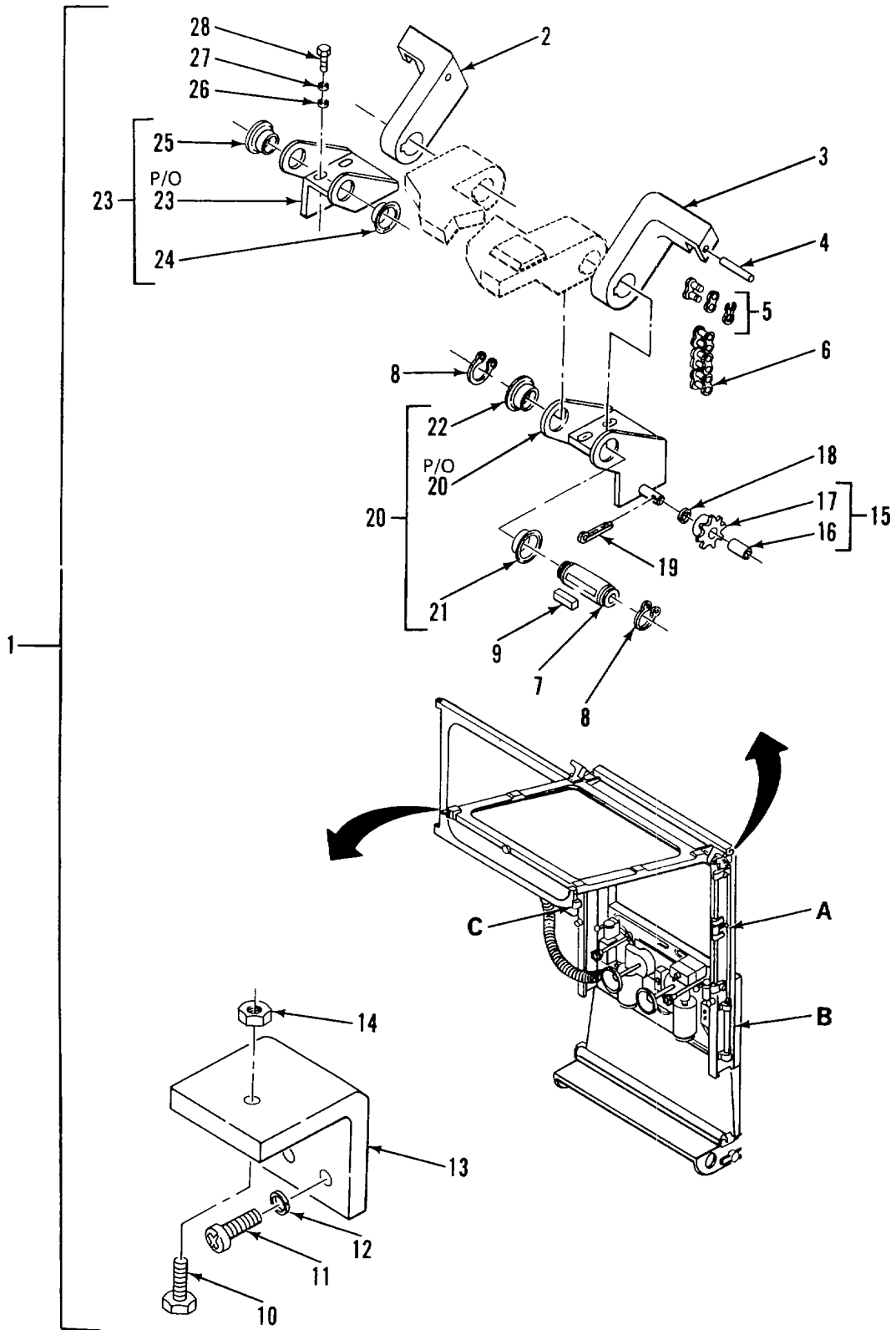

Figure 1. Lithographic Copying Camera (Sheet 1 of 27)

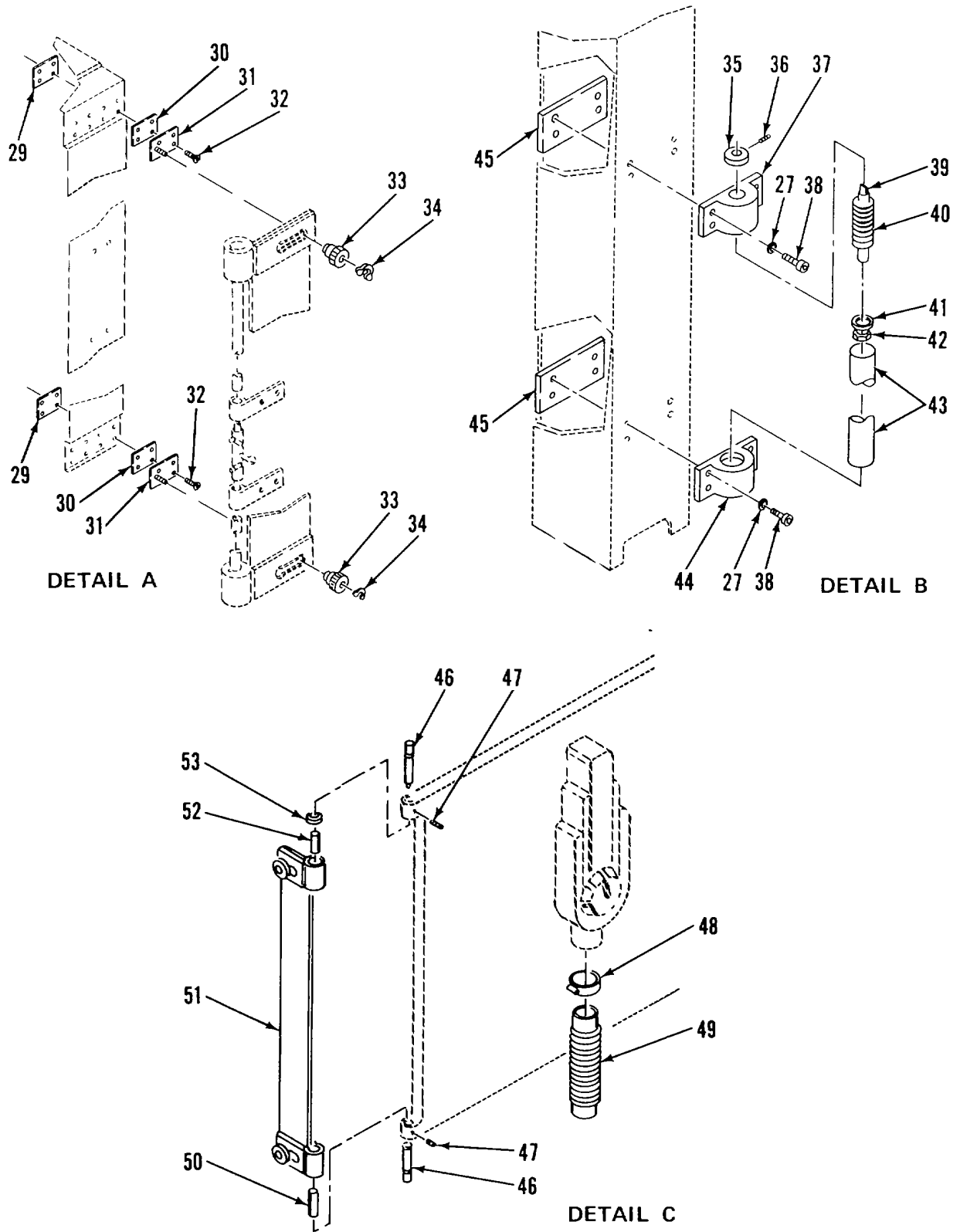

Figure 1. Lithographic Copying Camera (Sheet 2 of 27)

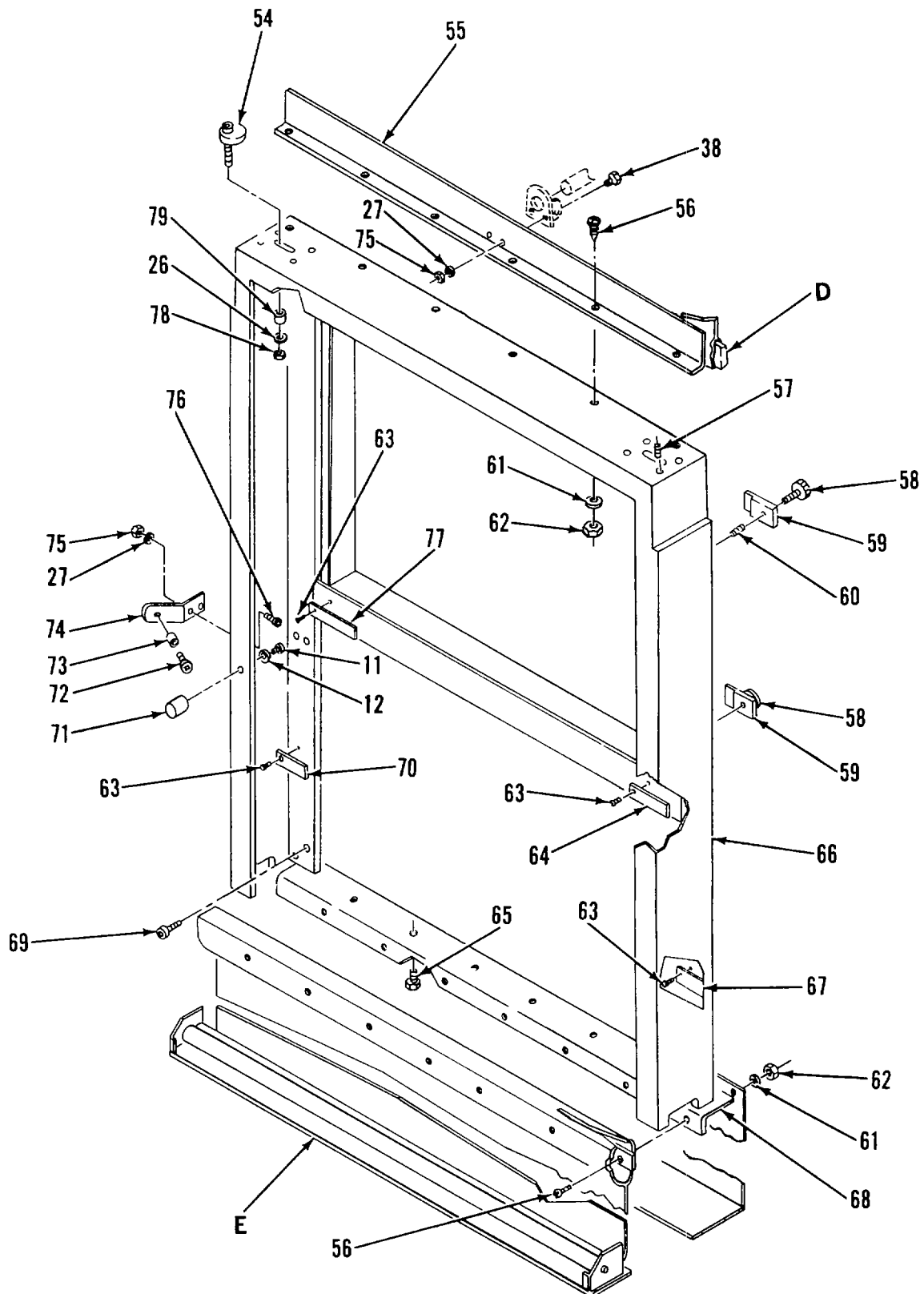

Figure 1. Lithographic Copying Camera (Sheet 3 of 27)

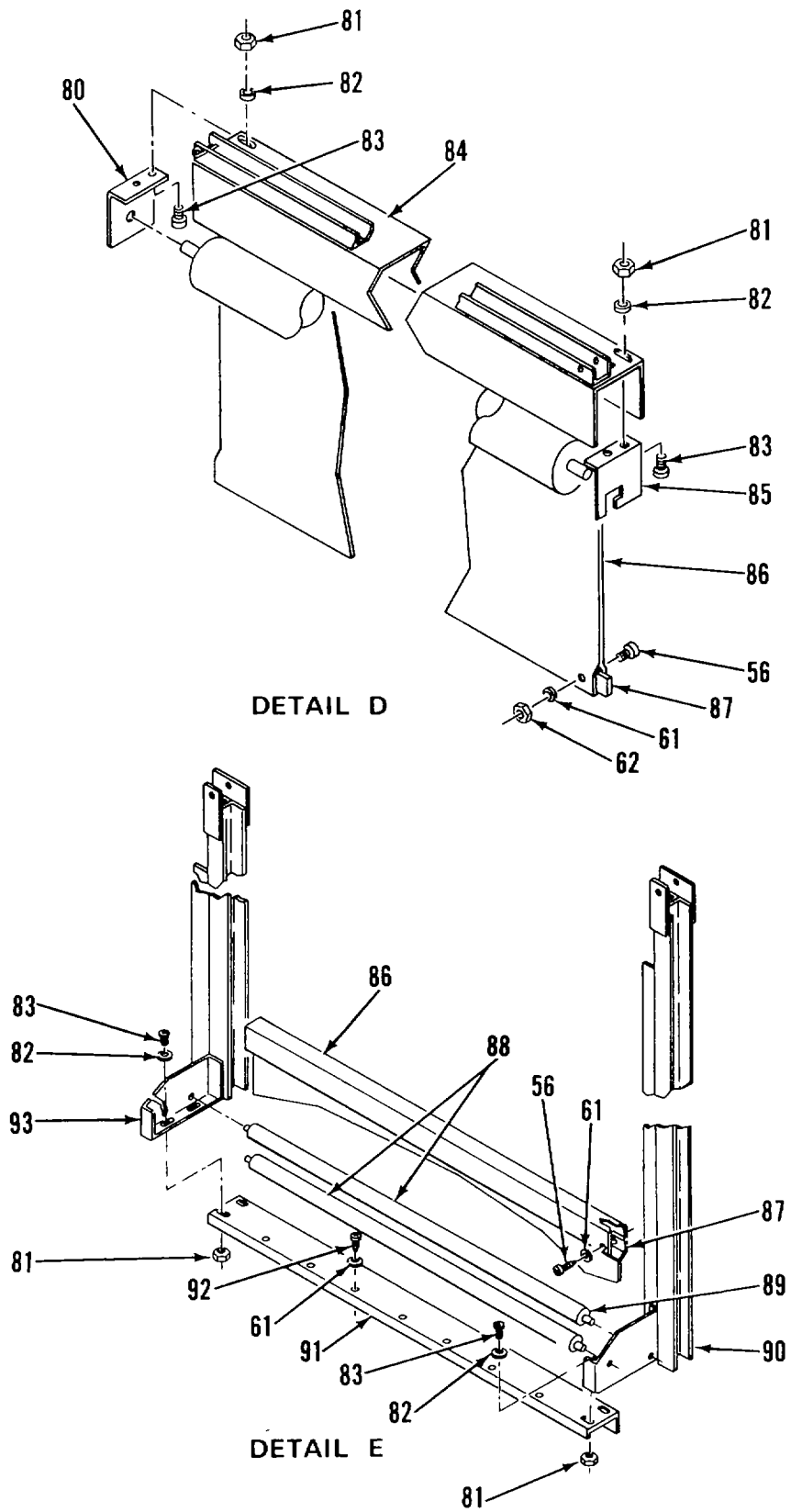

Figure 1. Lithographic Copying Camera (Sheet 4 of 27)

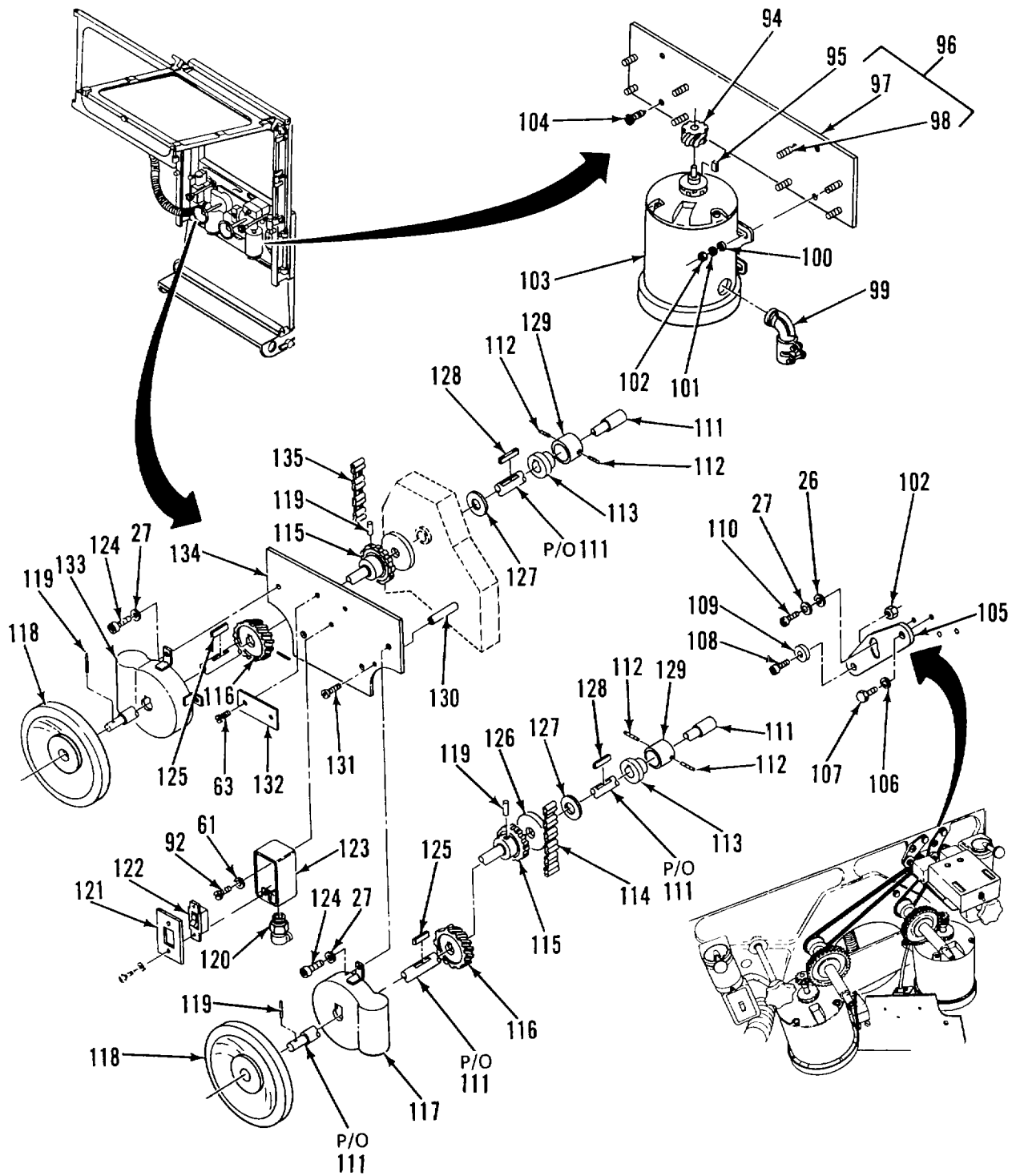

Figure 1. Lithographic Copying Camera (Sheet 5 of 27)

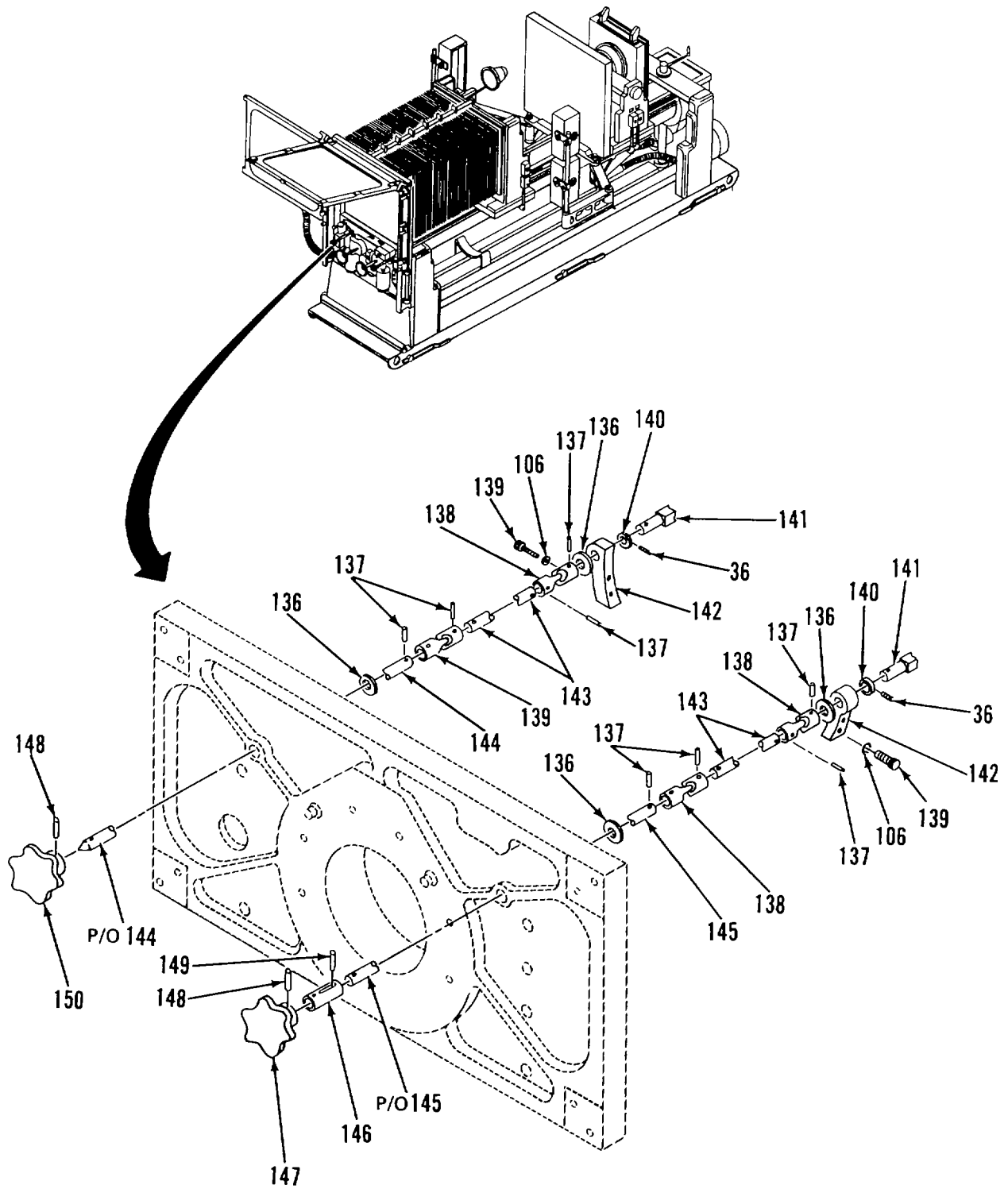

Figure 1. Lithographic Copying Camera (Sheet 6 of 27)

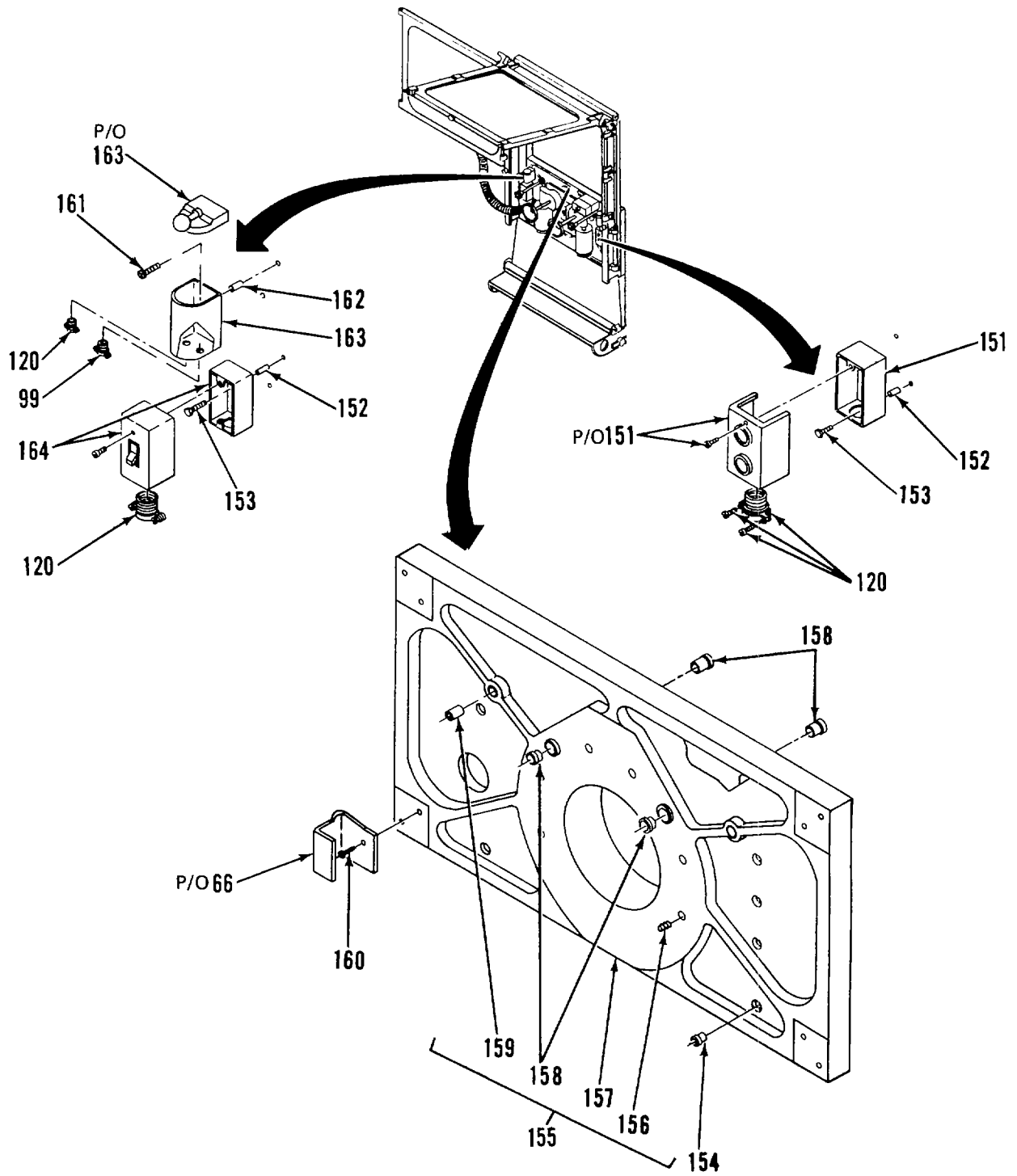

Figure 1. Lithographic Copying Camera (Sheet 7 of 27)

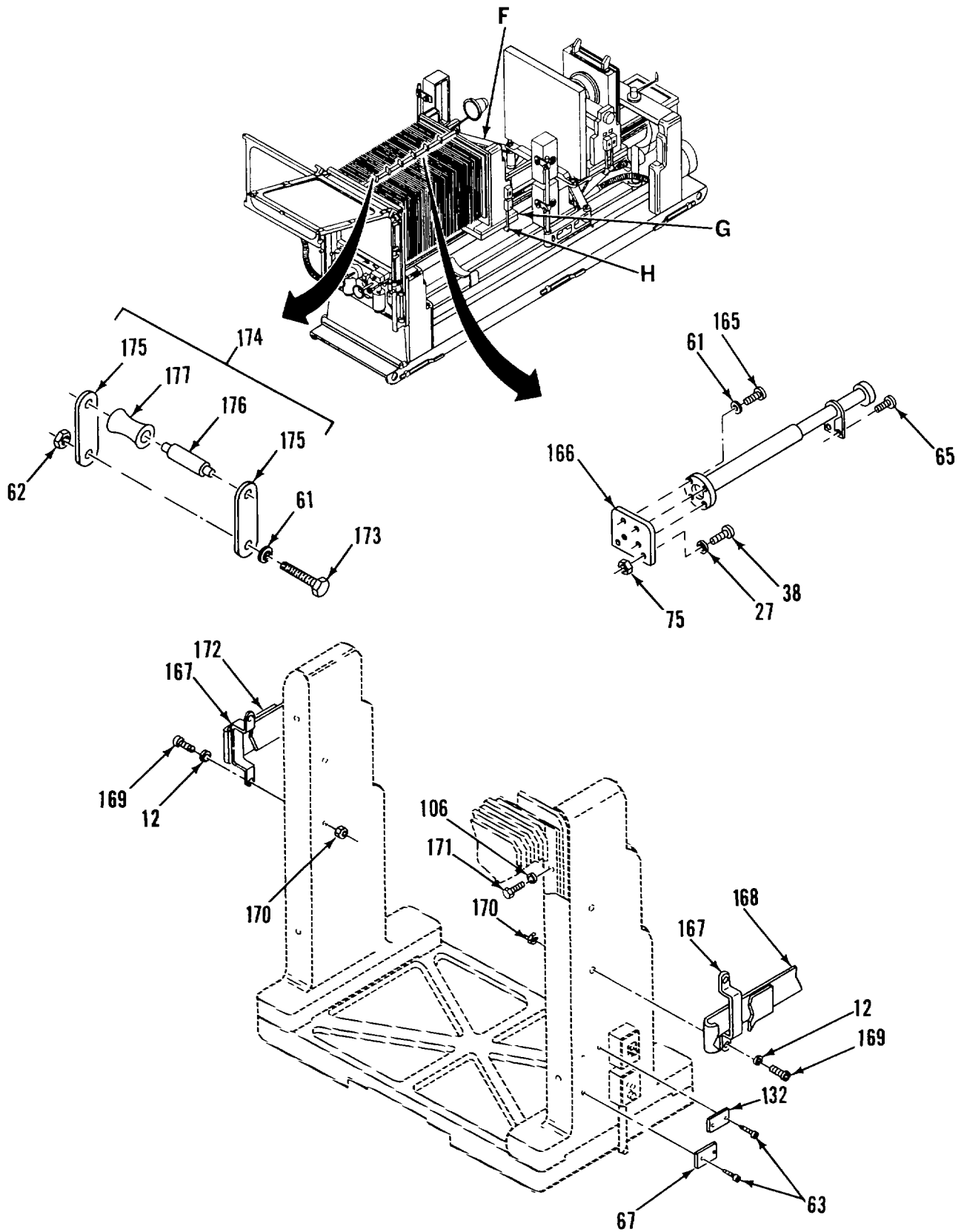

Figure 1. Lithographic Copying Camera (Sheet 8 of 27)

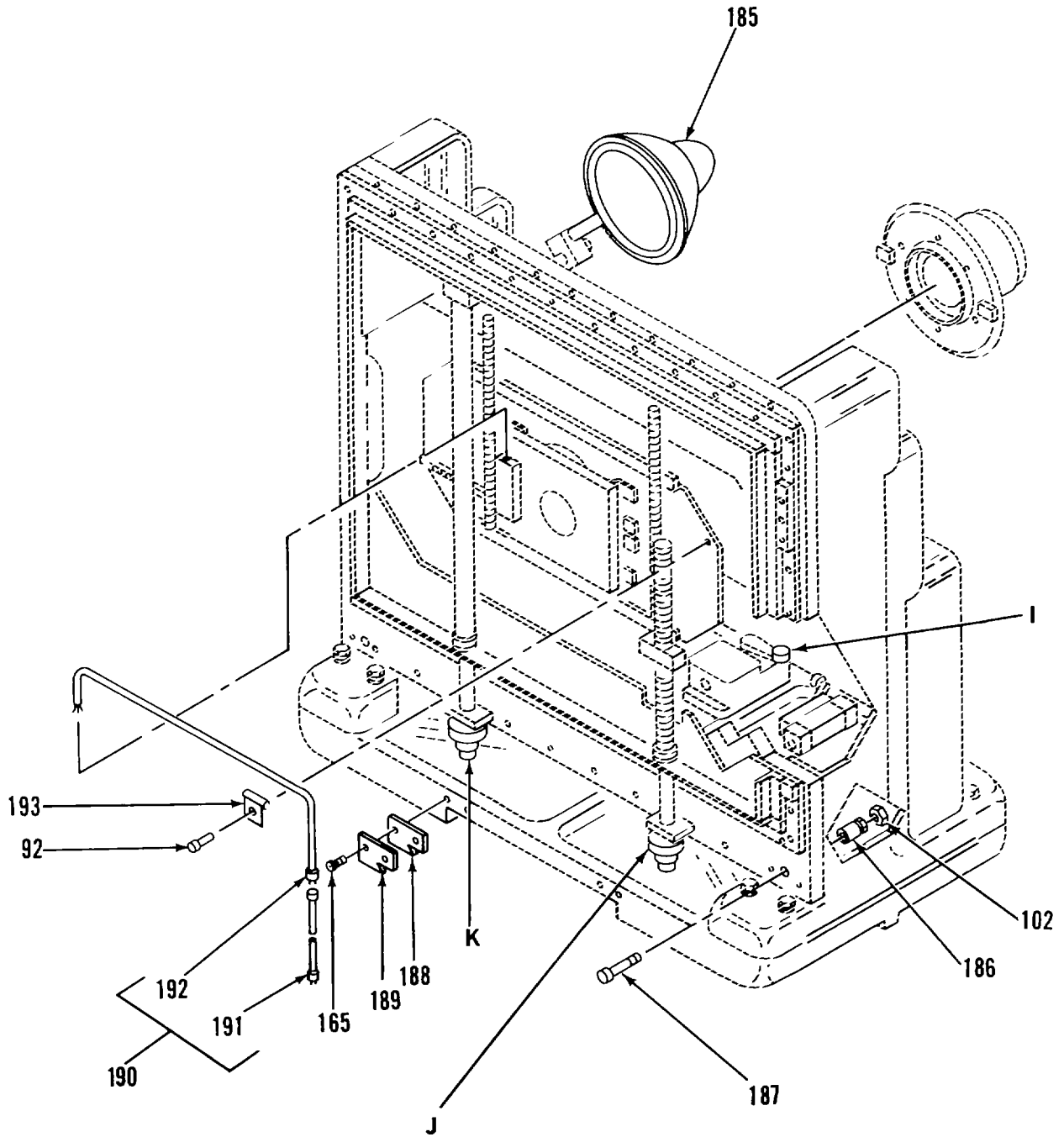
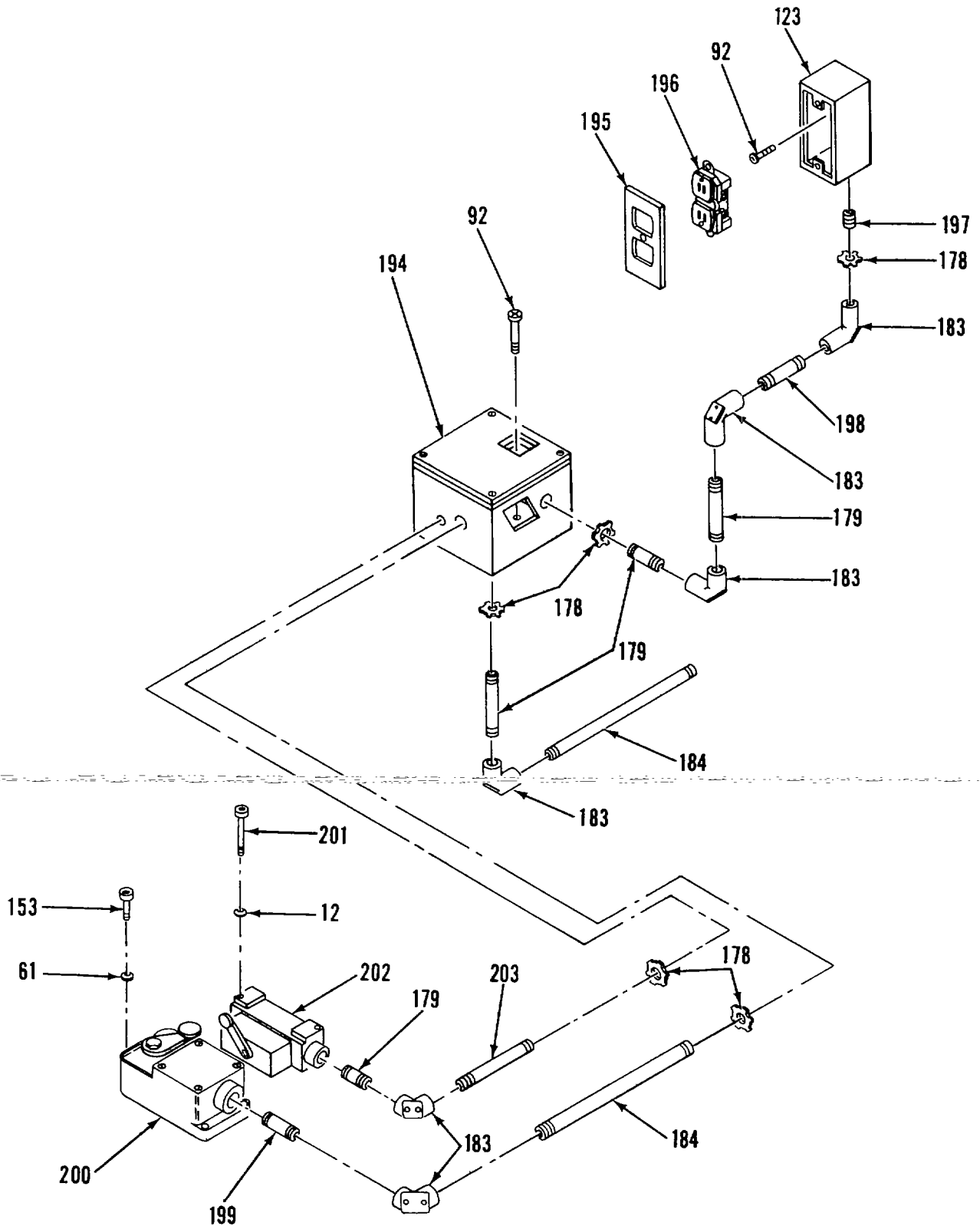
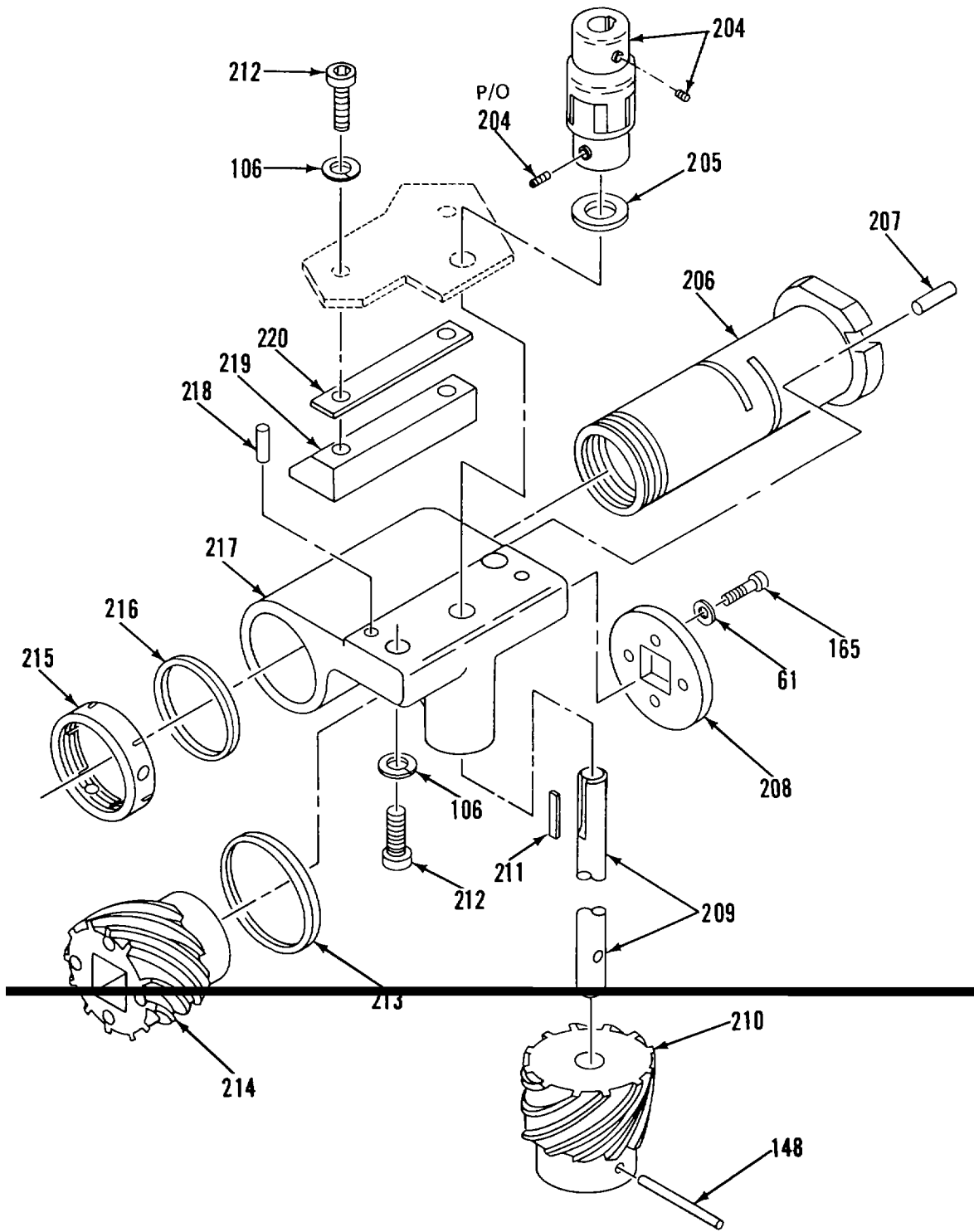

Figure 1. Lithographic Copying Camera (Sheet 10 of 27)



DETAIL I

Figure 1. Lithographic Copying Camera (Sheet 11 of 27)



DETAIL J

Figure 1. Lithographic Copying Camera (Sheet 12 of 27)

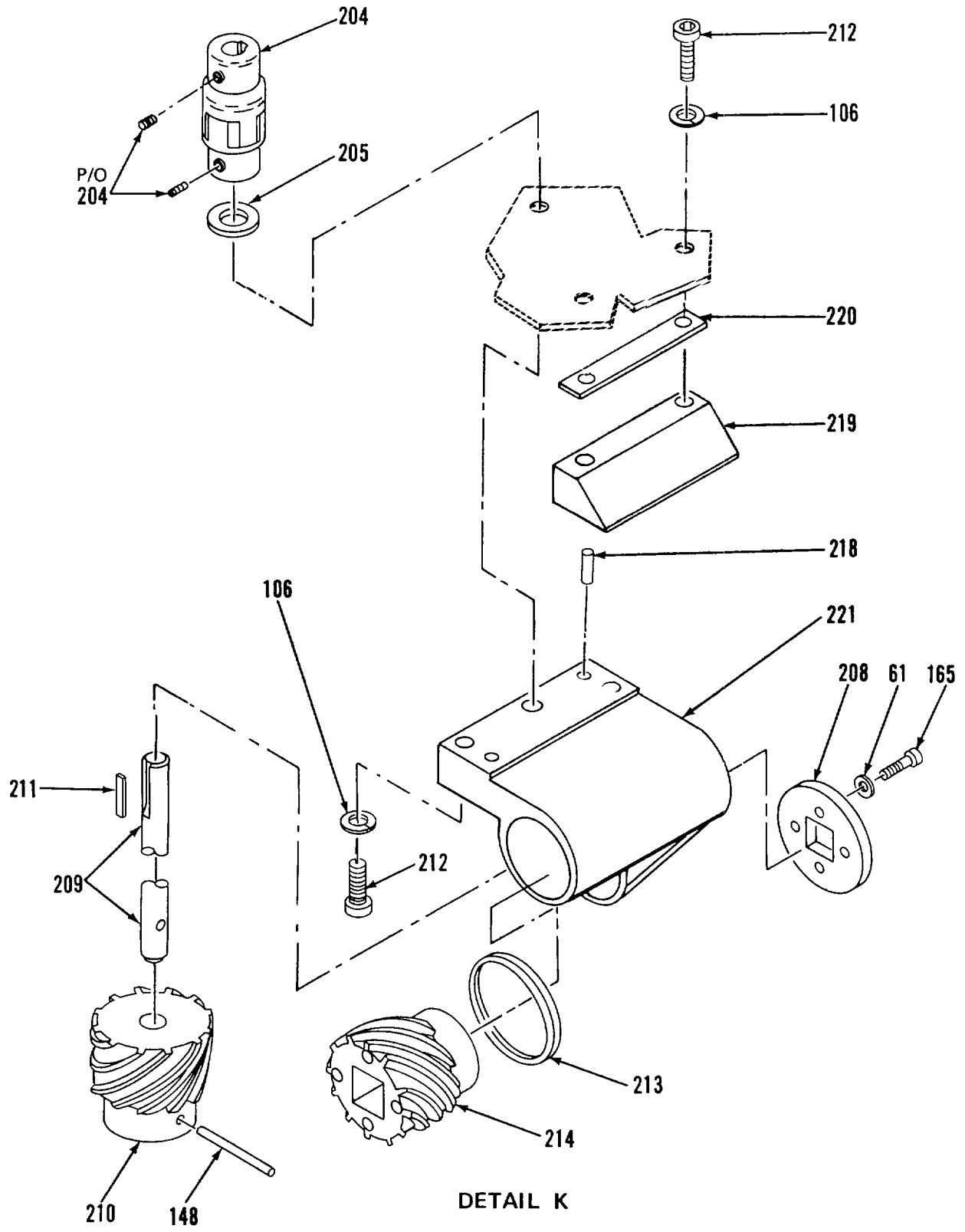

Figure 1. Lithographic Copying Camera (Sheet 13 of 27)

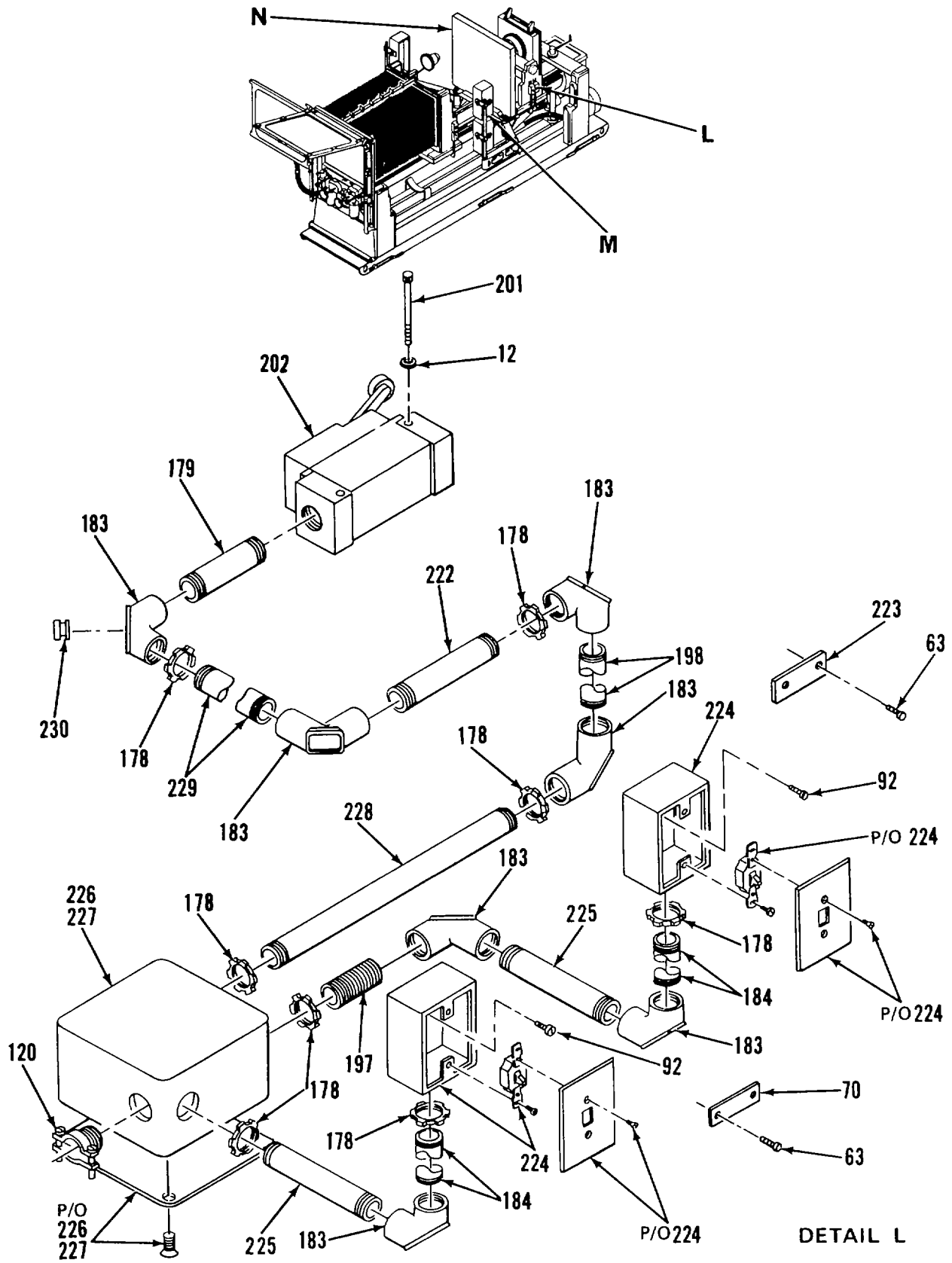
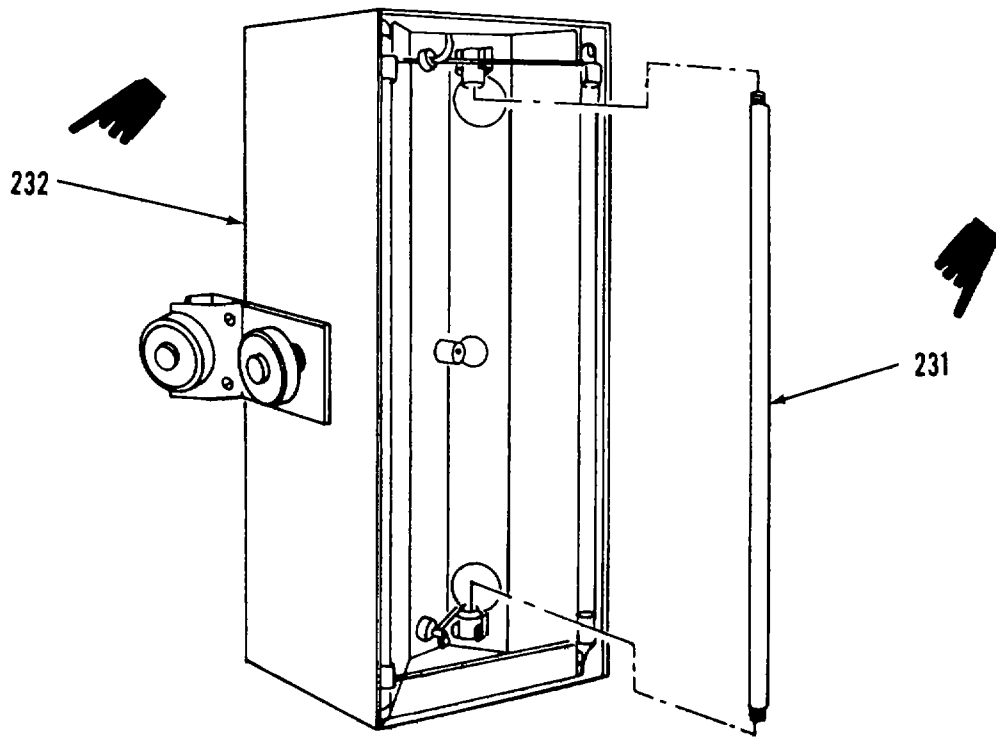
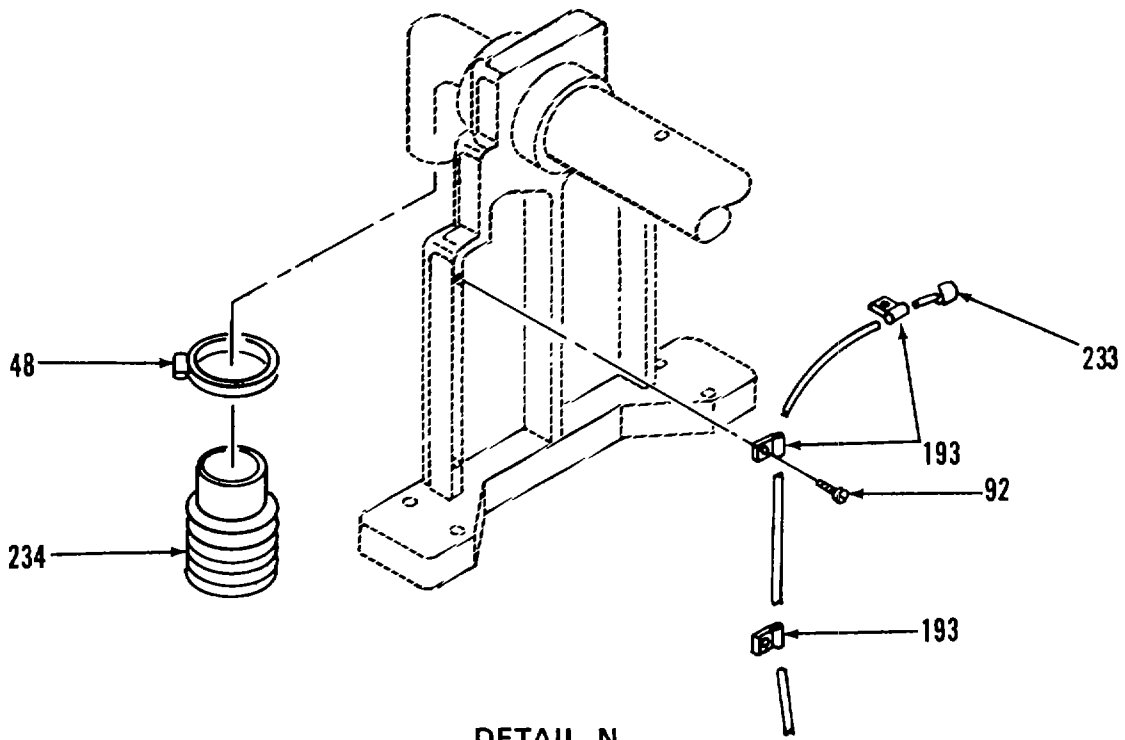

Figure 1. Lithographic Copying Camera (Sheet 14 of 27)



DETAIL M



DETAIL N

Figure 1. Lithographic Copying Camera (Sheet 15 of 27)

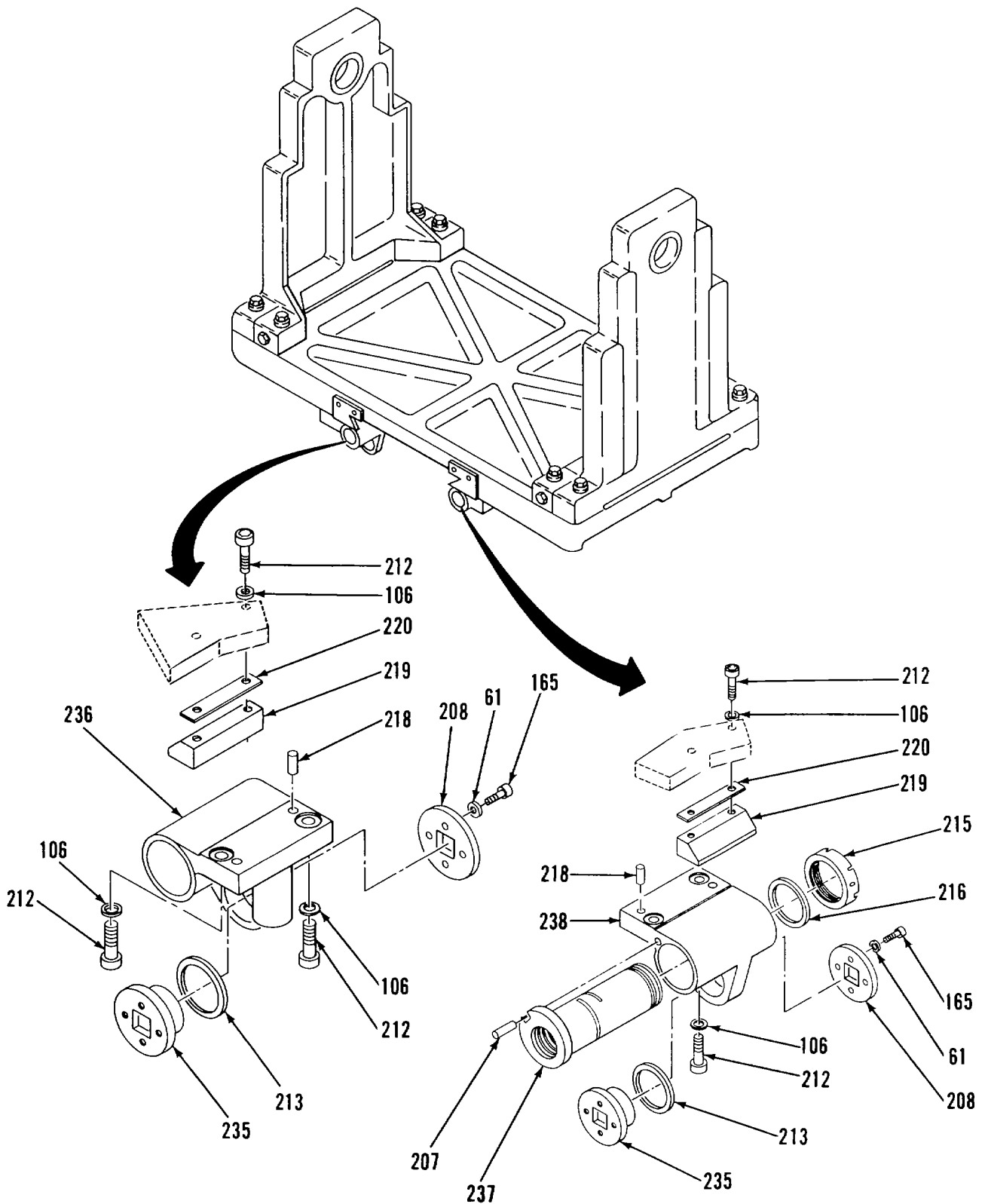

Figure 1. Lithographic Copying Camera (Sheet 16 of 27)

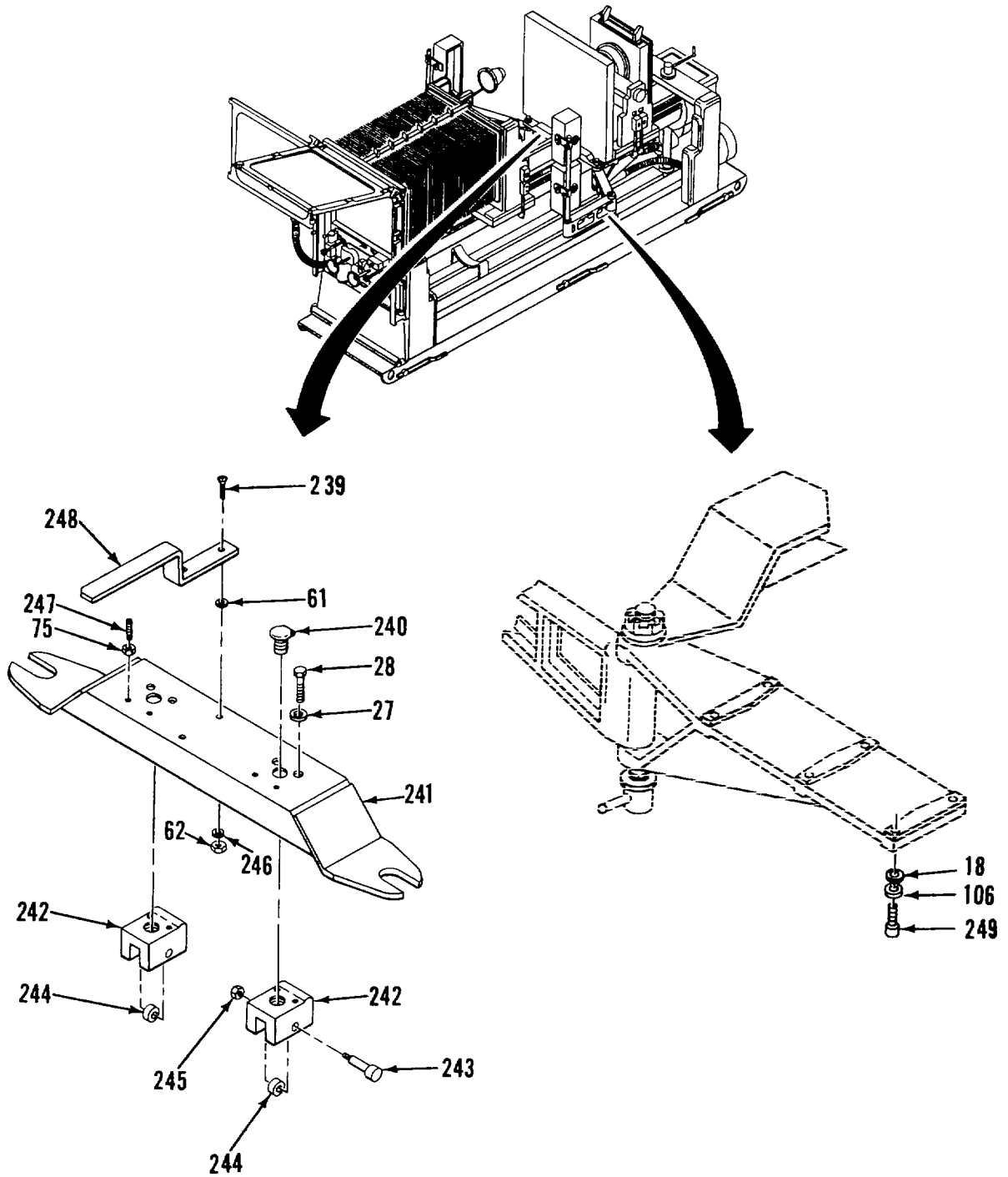

Figure 1. Lithographic Copying Camera (Sheet 17 of 27)

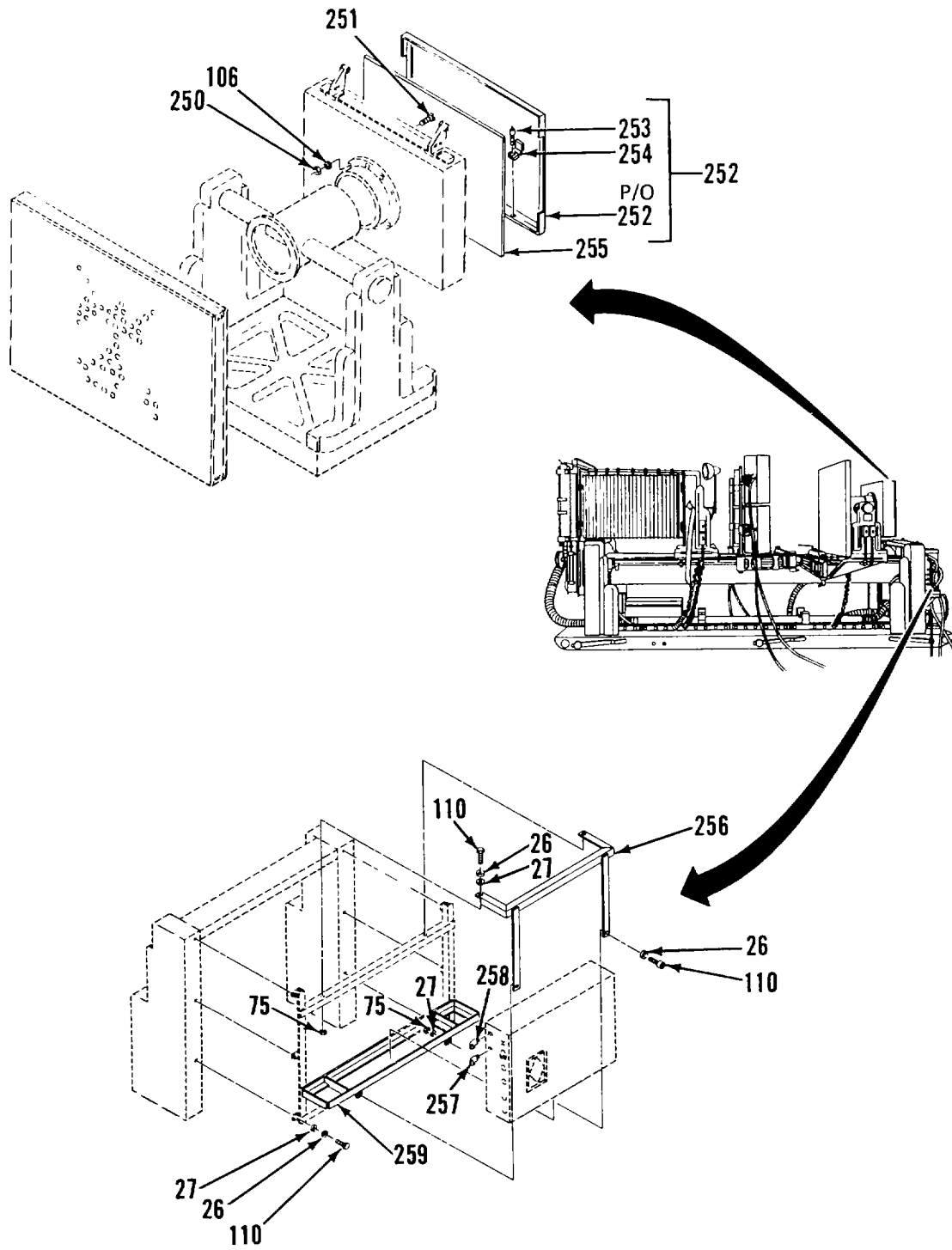

Figure 1. Lithographic Copying Camera (Sheet 18 of 27)

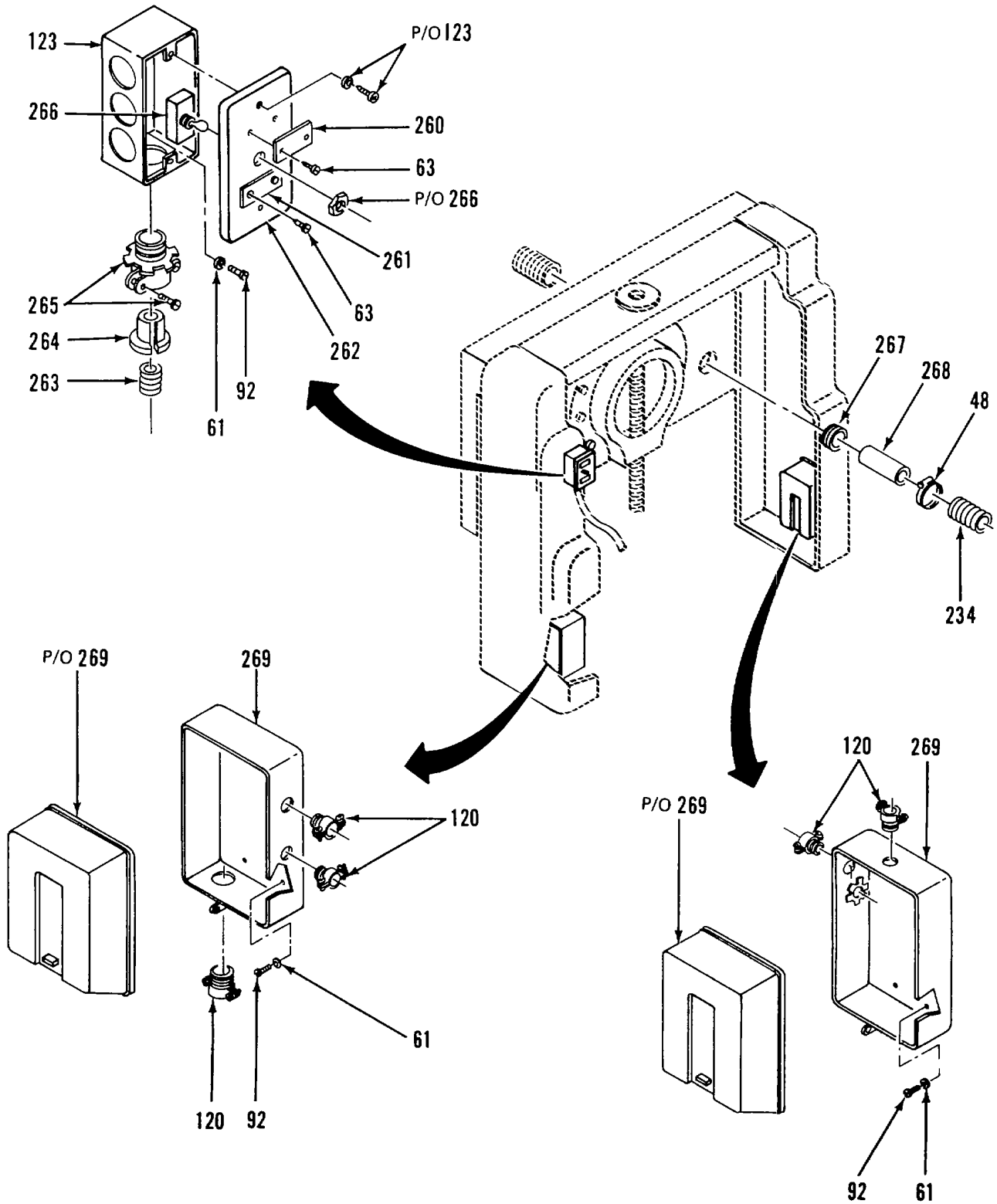

Figure 1. Lithographic Copying Camera (Sheet 19 of 27)

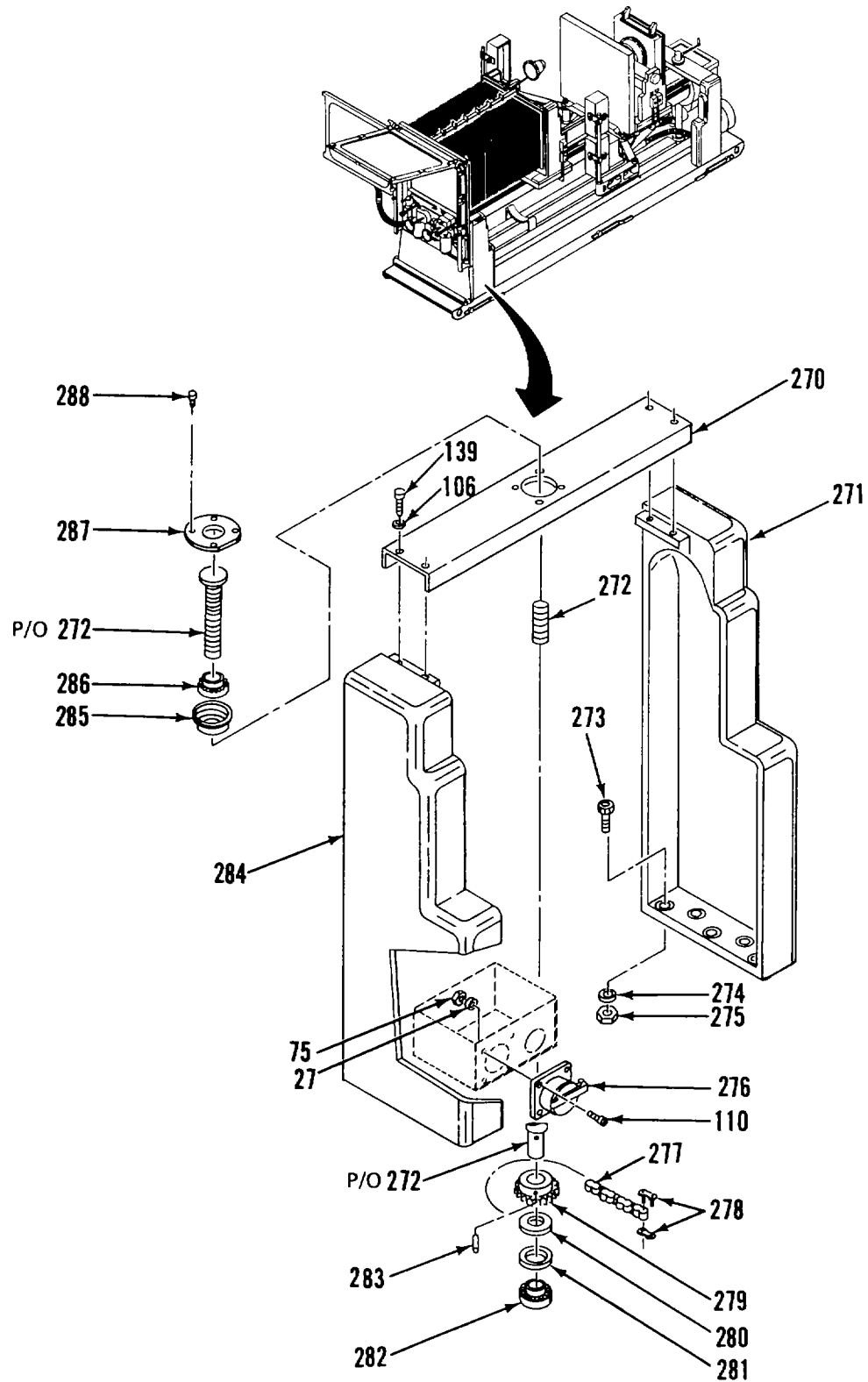

Figure 1. Lithographic Copying Camera (Sheet 20 of 27)

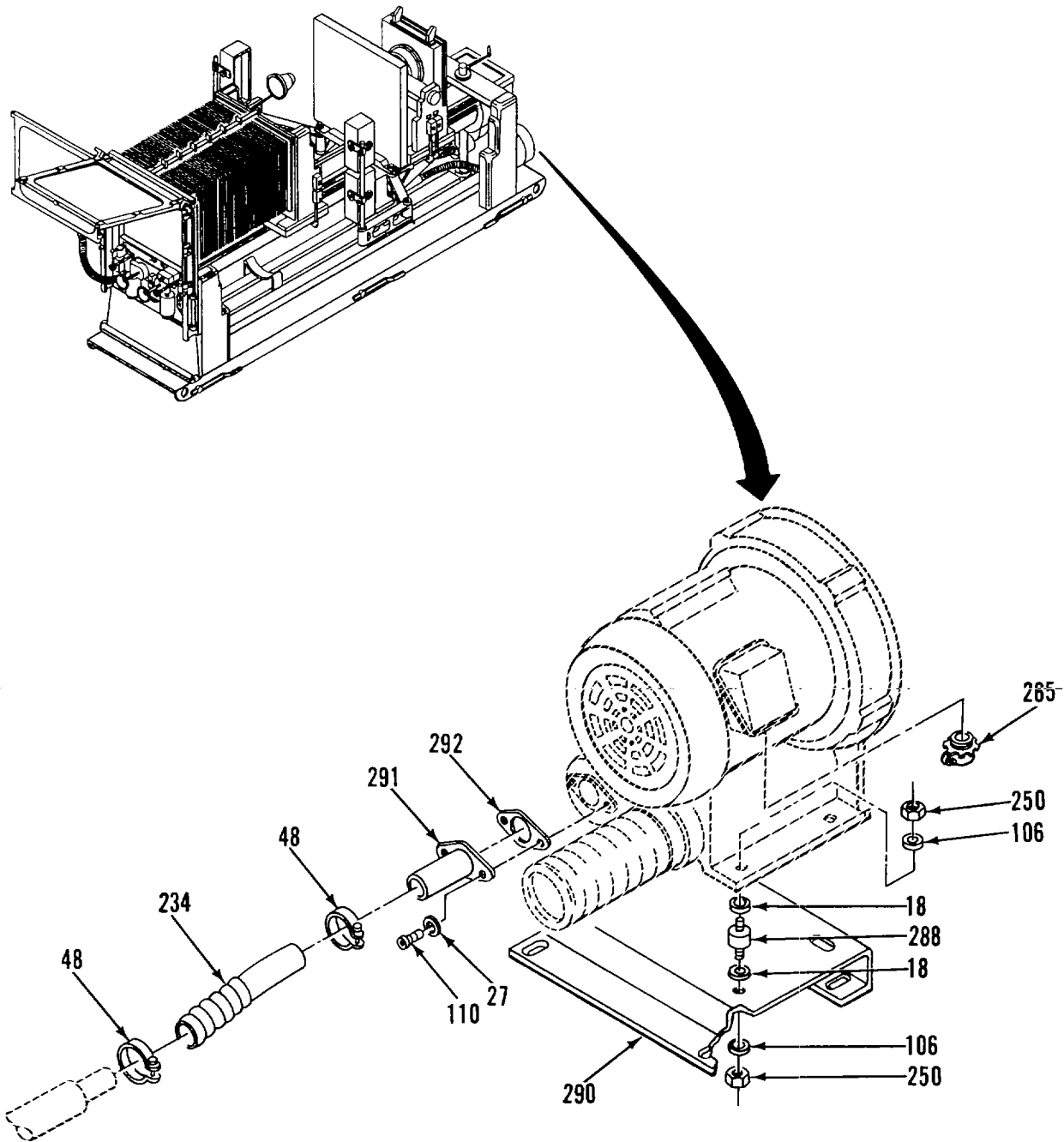

Figure 1. Lithographic Copying Camera (Sheet 21 of 27)

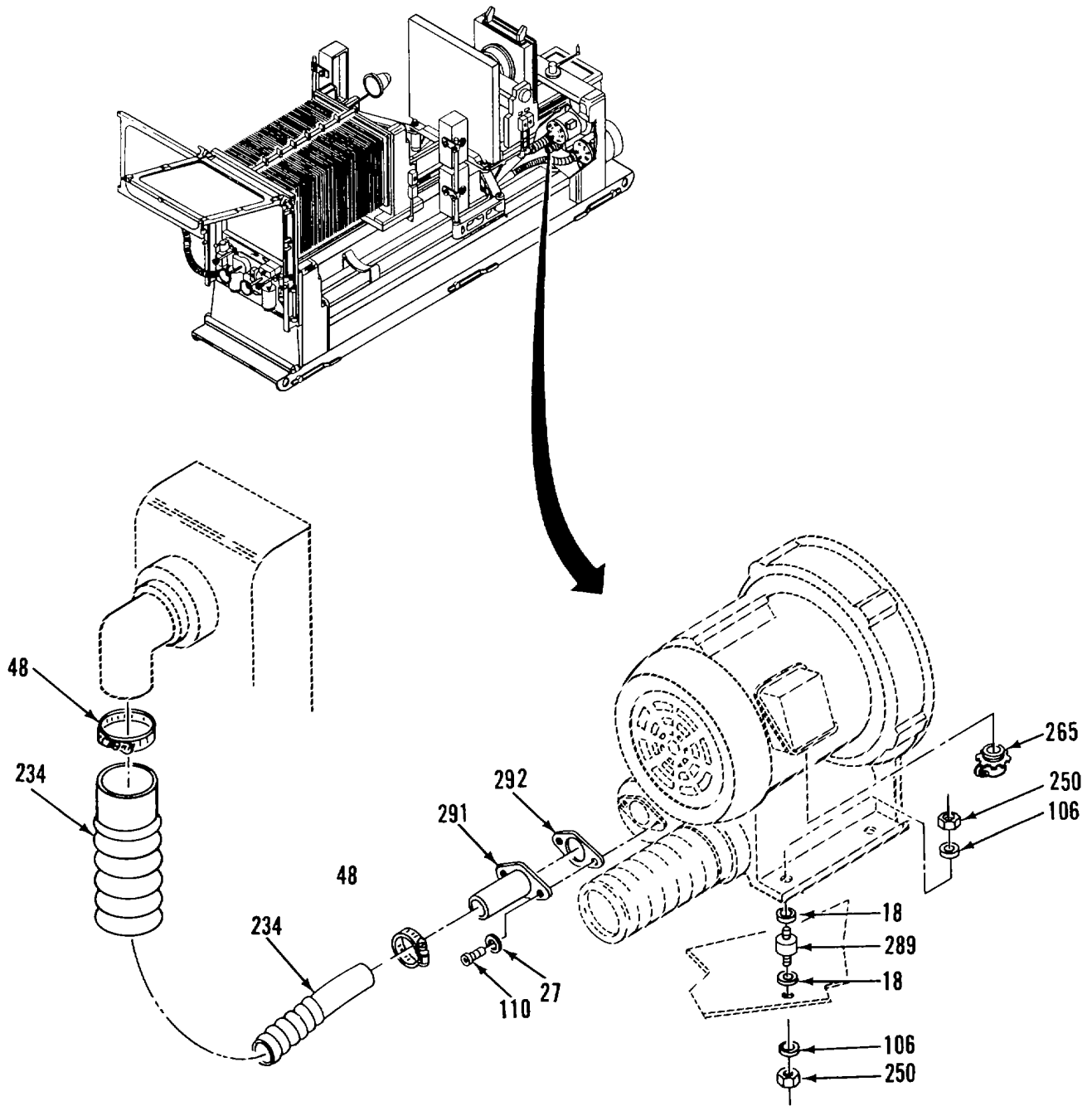

Figure 1. Lithographic Copying Camera (Sheet 22 of 27)

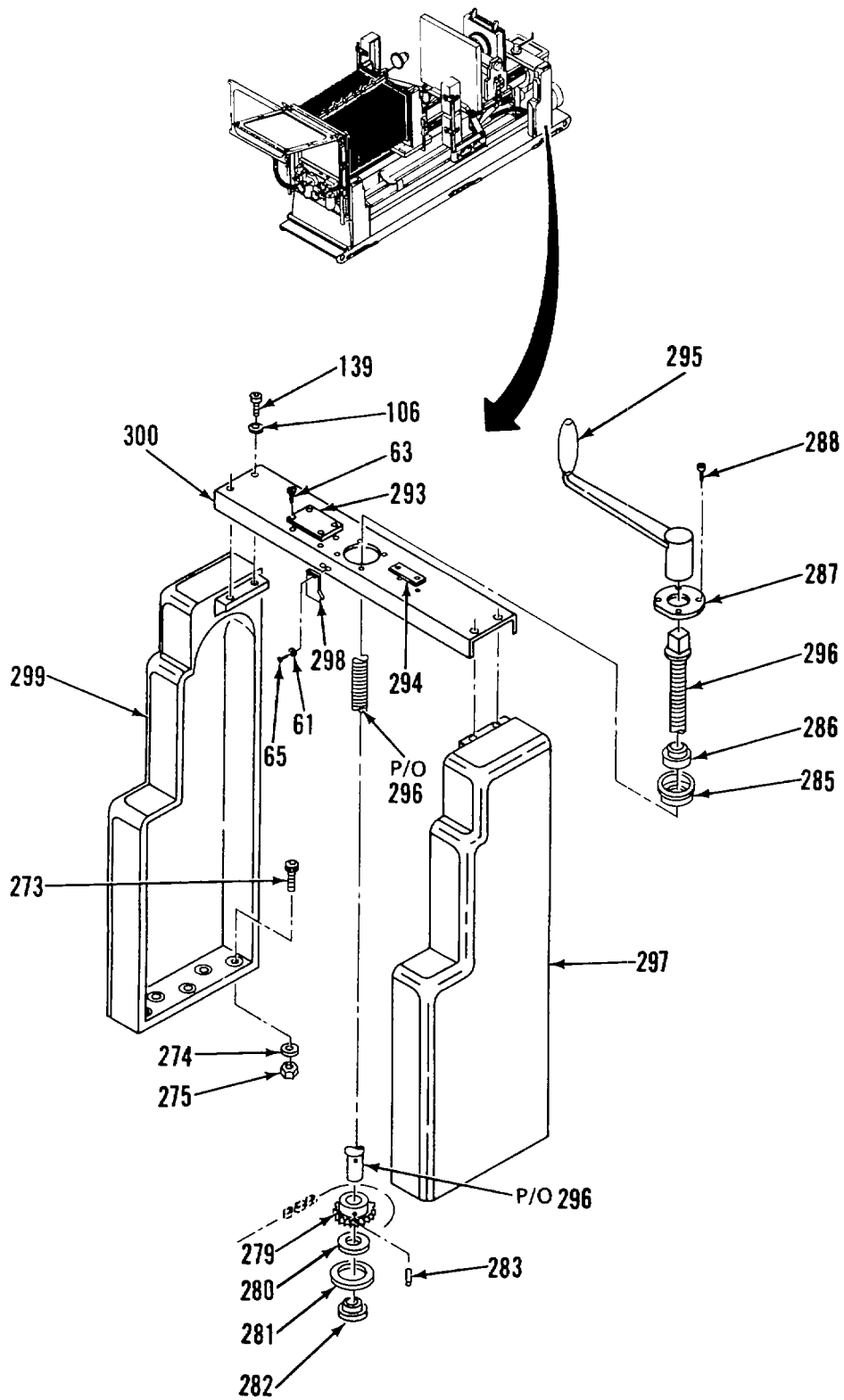

Figure 1. Lithographic Copying Camera (Sheet 23 of 27)

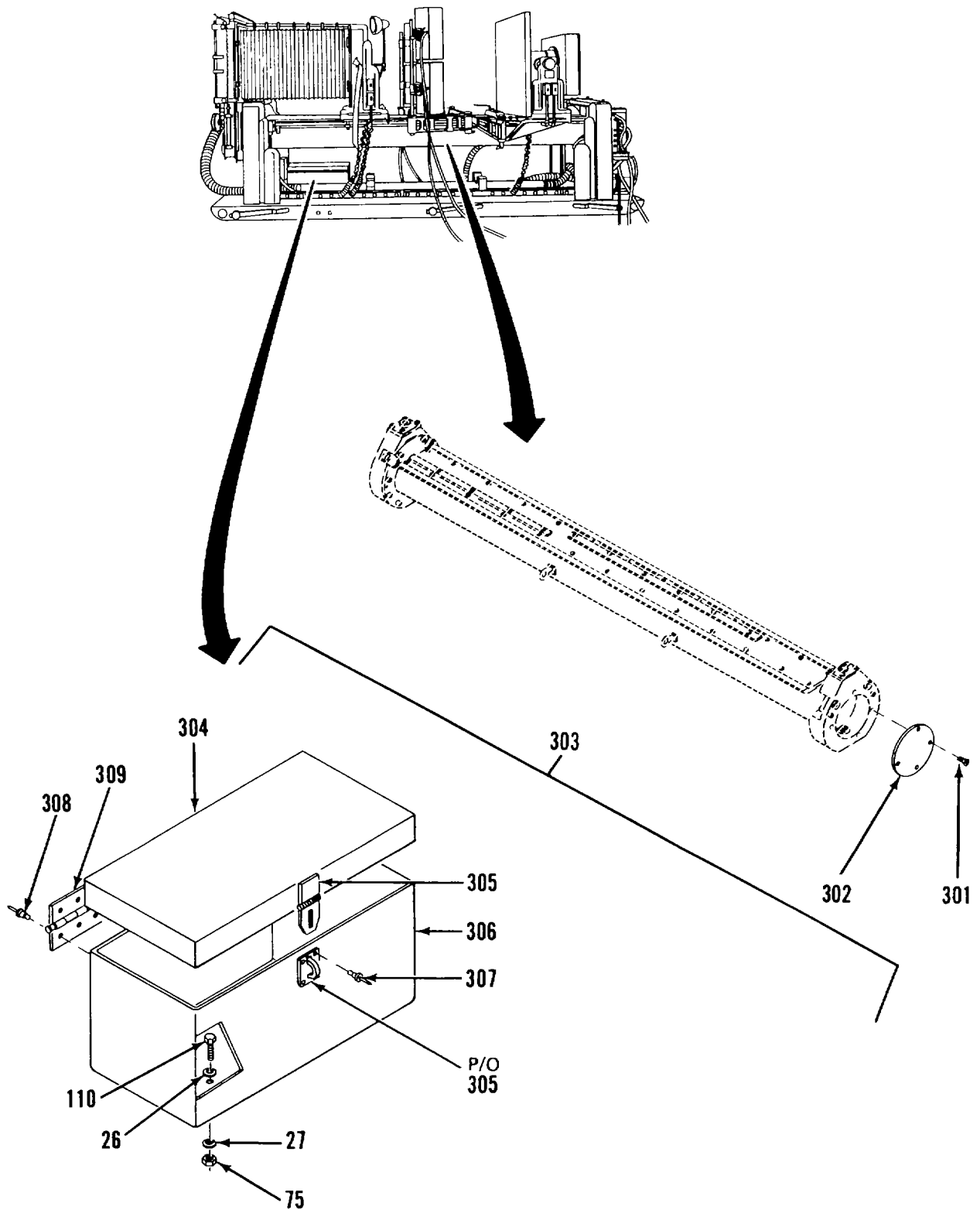

Figure 1. Lithographic Copying Camera (Sheet 24 of 27)

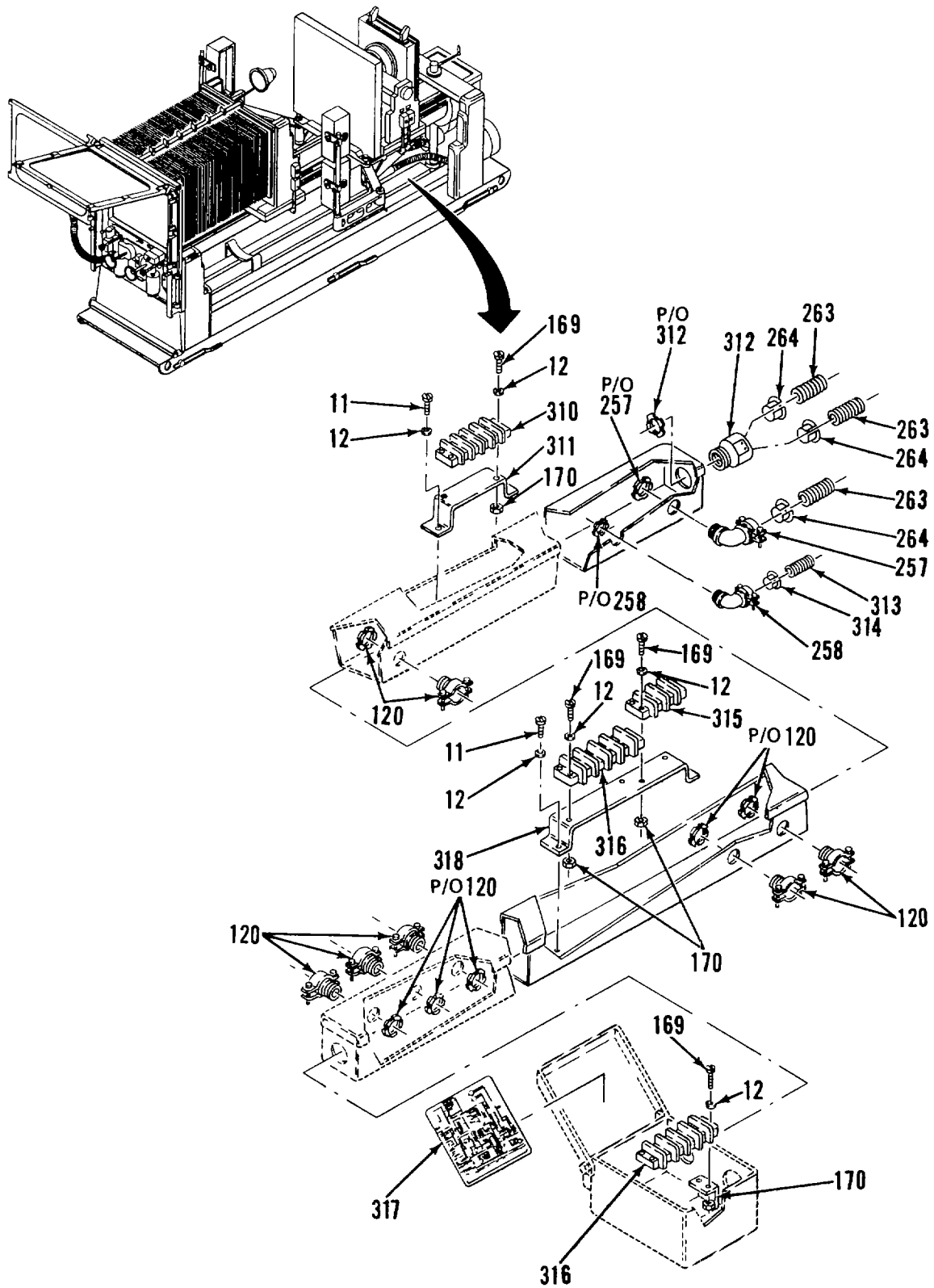

Figure 1. Lithographic Copying Camera (Sheet 25 of 27)

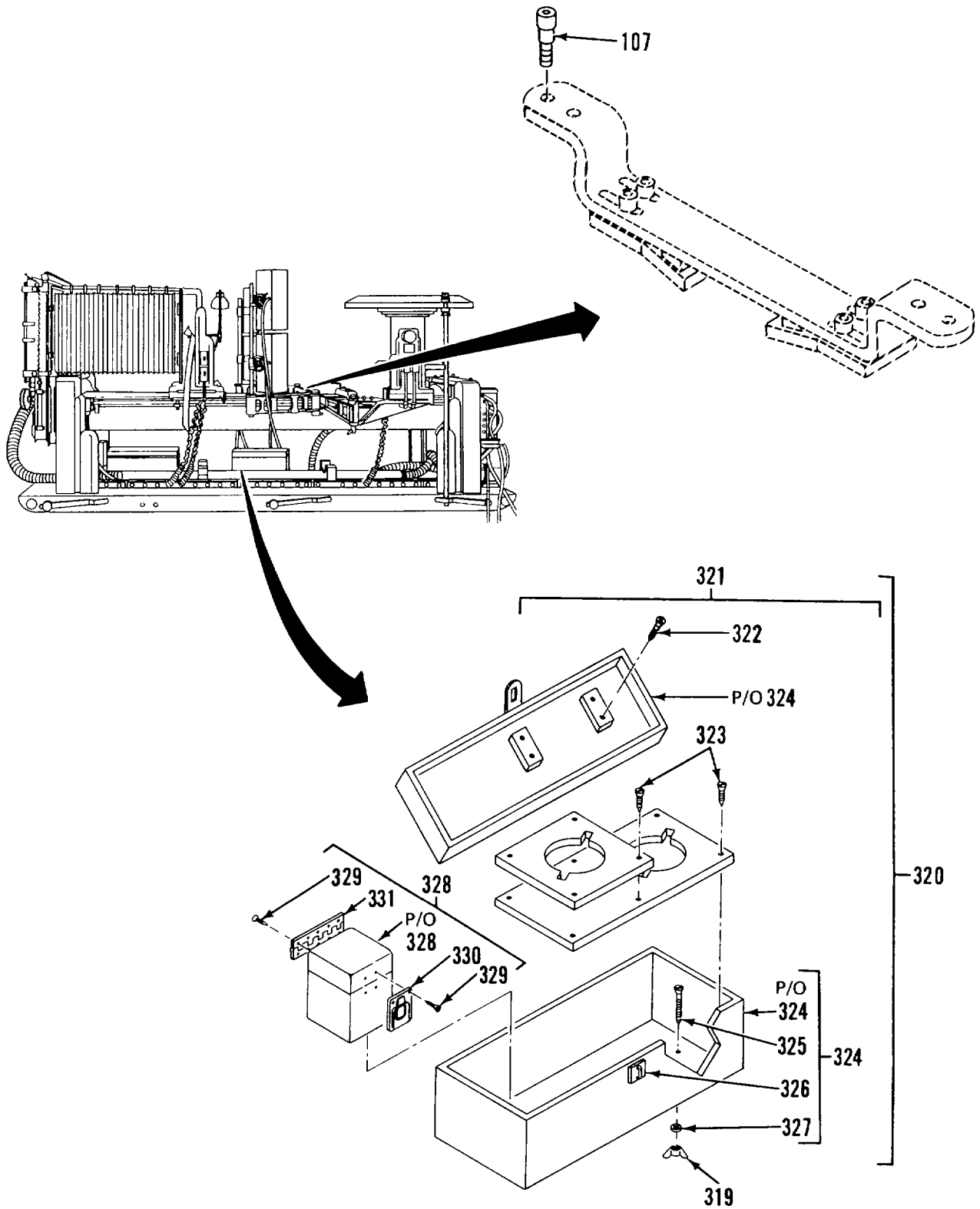

Figure 1. Lithographic Copying Camera (Sheet 26 of 27)

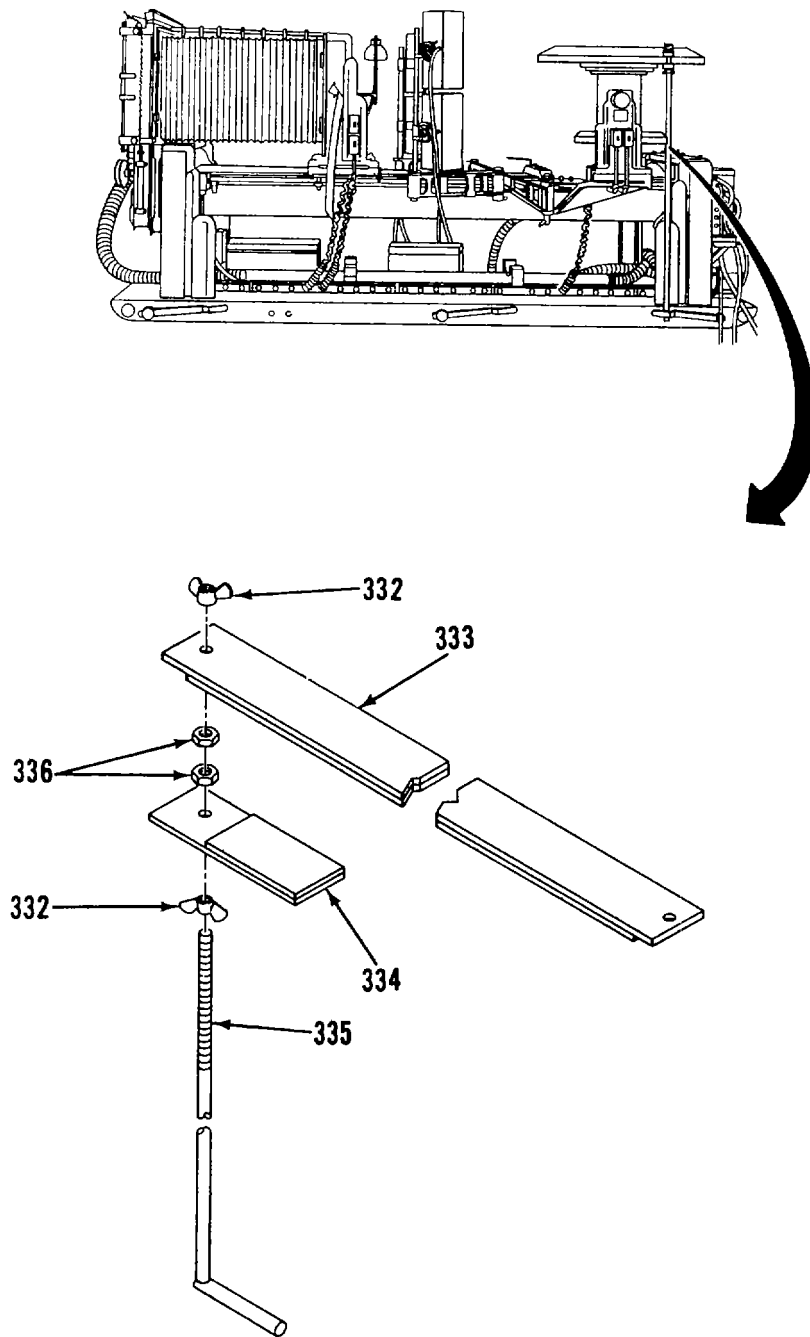

Figure 1. Lithographic Copying Camera (Sheet 27 of 27)

| (1) ITEM NO | (2) SMR CODE | (3) FSCM | (4) PART NUMBER | (5) DESCRIPTION AND USABLE ON CODES (UOC) | (6) QTY |
|-------------------|--------------------|-------------|-----------------------|--|------------|
| | | | | GROUP 01 LITHOGRAPHIC COPYING CAMERA | |
| | | | | FIG. 1 LITHOGRAPHIC COPYING CAMERA | |
| 1 | PFODD | 97403 | 13222E500 | CAMERA, LITHOGRAPHIC COPY | 1 |
| 2 | XDFZZ | 97403 | 13222E5054 | ARM, RIGHT SIDE | 1 |
| 3 | XDFZZ | 97403 | 13222E5055 | ARM, LEFT SIDE | 1 |
| 4 | XDFZZ | 96906 | MS9164-070 | PIN, STRAIGHT | 2 |
| 5 | XDFZZ | 97403 | 13222E5000-58 | ROLLER CHAIN PWR XMSN SINGLE | 2 |
| | | | | WIDTH, 3/8 PITCH, 87 PITCHES, STANDARD CHAIN, NC 35 | |
| 6 | XDFZZ | 97403 | 13222E5000-77 | CONNECTING LINK PWR XMSN RLR | 2 |
| | | | | CHAIN 3/8 PITCH, STANDARD, CHAIN, NC 35 | |
| 7 | XDFZZ | 97403 | 13222E5056 | HINGE PIN | 2 |
| 8 | XDFZZ | 96906 | MS90707-4062 | RING, RETAINING | 4 |
| 9 | XDFZZ | 96906 | MS20066-193 | KEY, MACH, SQUARE | 2 |
| 10 | XDOZZ | 97403 | 13222E5060 | SCREW, ADJUSTING | 2 |
| 11 | XDOZZ | 96906 | MS51957-43B | SCREW, MACHINE | 10 |
| 12 | XDOZZ | 96906 | MS35338-137B | WASHER, LOCK, SPRING | 28 |
| 13 | XDOZZ | 97403 | 13222E5058 | MAGNET PLATE | 2 |
| 14 | XDOZZ | 96906 | MS35691-5 | NUT, PLAIN, HEXAGON | 2 |
| 15 | XDFZZ | 97403 | 13222E4972 | SPROCKET ASSEMBLY | 2 |
| 16 | XAFZZ | 97403 | 13222E4972-2 | BEARING, SLEEVE , TYPE I, | 1 |
| | | | | COMPOSITION A | |
| 17 | XAFZZ | 97403 | 13222E4971 | SPROCKET | 1 |
| 18 | XDFZZ | 96906 | MS15795-814B | WASHER, FLAT | 26 |
| 19 | XDFZZ | 96906 | MS24665-351 | PIN, COTTER | 2 |
| 20 | XDFZZ | 97403 | 1-222E4843 | BRACKET ASSEMBLY, HI RIGHT SIDE | 1 |
| | | | | ASSEMBLY | |
| 21 | XAFZZ | 97403 | 13222E5053-1 | BUSHING | 1 |
| 22 | XAFZZ | 97403 | 13222E5053-2 | BUSHING | 1 |
| 23 | XDFZZ | 97403 | 13222E4844 | BRACKET ASSEMBLY, HI , LEFT SIDE | 1 |
| | | | | ASSEMBLY | |
| 24 | XAFZZ | 97403 | 13222E5053-1 | BUSHING | 1 |
| 25 | XAFZZ | 97403 | 13222E5053-2 | BUSHING | 1 |
| 26 | XDFZZ | 96906 | MS15795-810B | WASHER, FLAT | 26 |
| 27 | XDFZZ | 96906 | MS35338-139B | WASHER, LOCK | 62 |
| 28 | XDFZZ | 96906 | MS90725-9 | SCREW, CAP, HEXAGON | 10 |
| 29 | XDOZZ | 97403 | 13222E4998-1 | PLATE, NUT | 4 |
| 30 | XDFZZ | 97403 | 13222E4998-2 | PLATE, NUT | 4 |
| 31 | XDOZZ | 97403 | 13222E4842 | PLATE, STUD | 4 |
| 32 | XDOZZ | 96906 | MS51960-678 | SCREW, MACHINE | 16 |
| 33 | XDFZZ | 97403 | 13222E5051-1 | KNOB | 4 |
| 34 | XDFZZ | 96906 | MS16632-1037 | RING, RETAINING | 4 |
| 35 | XDFZZ | 97403 | 13222E5201-1 | COLLAR | 2 |
| 36 | XDFZZ | 96906 | MS51963-82 | SETSCREW | 2 |
| 37 | XDFZZ | 97403 | 13222E4845-1 | BRACKET | 2 |
| 38 | XDFZZ | 96906 | MS16995-52B | SCREW, CAP | 16 |
| 39 | XDFZZ | 97403 | 13222E4846 | SHAFT | 2 |
| 40 | XDFZZ | 15840 | 9-2048-11 | SPRING, COMPRESSION | 2 |

SECTION II

C01 TM 5-3610-258-24P

| (1) ITEM NO | (2) SMR CODE | (3) FSCM | (4) PART NUMBER | (5) DESCRIPTION AND USABLE ON CODES (UOC) | (6) QTY |
|-------------------|--------------------|-------------|-----------------------|--|------------|
| 41 | XDFZZ | 97403 | 13222E5212-2 | WASHER, BRONZE..... | 2 |
| 42 | XDFZZ | 96906 | MS51943 | NUT, SELF-LOCKING..... | 2 |
| 43 | XDFZZ | 97403 | 13222E4847 | TUBE | 2 |
| 44 | XDFZZ | 97403 | 13222E4845-2 | BRACKET | 2 |
| 45 | XDFZZ | 97403 | 13222E4998-2 | PLATE, NUT..... | 4 |
| 46 | XDFZZ | 97403 | 13222E5052 | PIN, HINGE..... | 2 |
| 47 | XDFZZ | 96906 | MS51965-52 | SETSCREW..... | 4 |
| 48 | XDOZZ | 96906 | MS35842-13 | CLAMP, HOSE..... | 8 |
| 49 | XDOZZ | 81518 | 13222E4989-1 | HOSE, AIR DUCT | 84 |
| 50 | XAFZZ | 97403 | 13222E5208-6 | BEARING, SLEEVE | 1 |
| 51 | XDFZZ | 97403 | 13222E5229 | SLIDE PLATE, HINGE ASSEMBLY..... | 1 |
| 52 | XAFZZ | 97403 | 13222E5208-2 | BEARING, SLEEVE | 1 |
| 53 | XDFZZ | 97403 | 13222E5000-104 | BEARING IDENT CODE BALL THRUST..... 413 00834 3000..... | 1 |
| 54 | XDDZZ | 97403 | 13222E4825 | CAM..... | 2 |
| 55 | XDOZZ | 97403 | 13222E5079 | ANGLE, RETAINING..... | 1 |
| 56 | XDDZZ | 96906 | MS51958-64B | SCREW, MACHINE..... | 20 |
| 57 | XADZZ | 96906 | MS122121 | INSERT, HELICAL COIL | 8 |
| 58 | XDDZZ | 01599 | SKA-11 | LOCK SCREW | 4 |
| 59 | XDDZZ | 97403 | 13222E5049 | PLATE, LOCK..... | 4 |
| 60 | XADZZ | 96906 | MS122083 | INSERT, SCREW THREAD | 4 |
| 61 | XDDZZ | 96906 | MS35338-138B | WASHER, LOCK-SPRING | 9 |
| 62 | XDDZZ | 96906 | MS35650-304B | NUT, PLAIN, HEXAGON | 28 |
| 63 | XDOZZ | 96906 | MS21318-21 | SCREW, DRIVE..... | 30 |
| 64 | XDOZZ | 97403 | 13222E4805 | PLATE, LENS BOARD DRIVE..... | 1 |
| 65 | XDOZZ | 96906 | MS16996-9B | SCREW, CAP | 10 |
| 66 | XDDDD | 97403 | 13222E4841 | HOUSING CAMERA BACK ASSEMBLY | 1 |
| 67 | XDOZZ | 97403 | 13222E5067 | PLATE, LAMPS ON AND OFF | 2 |
| 68 | XDOZZ | 97403 | 13222E5078 | ANGLE, RETAINING..... | 1 |
| 69 | XDDZZ | 96906 | MS24667-51 | SCREW, CAP, SOCKET HE | 8 |
| 70 | XDOZZ | 97403 | 13222E5066 | PLATE, TURBINE START AND STOP..... | 2 |
| 71 | XDOZZ | 30876 | CO-1452 | MAGNET, LATCH | 2 |
| 72 | XDOZZ | 96906 | MS51958-60B | SCREW, MACHINE..... | |
| * | XDOZZ | 70485 | 253 | BUMPER, NONMETALLIC | 1 |
| 74 | XDOZZ | 97403 | 13222E4849 | STOP PLATE | |
| 75 | XDOZZ | 96906 | MS35649-2254B | NUT, PLAIN, HEXAGON | 16 |
| 76 | XDOZZ | 96906 | MS51957-81B | SCREW, MACHINE..... | 2 |
| 77 | XDOZZ | 97403 | 13222E5097 | PLATE, COPYBOARD DRIVE..... | 1 |
| 78 | XDDZZ | 96906 | MS16228-40 | NUT, SELF-LOCKING..... | |
| 79 | XDDZZ | 97403 | 13222E5208-5 | BEARING, SLEEVE | 2 |
| 80 | XDOZZ | 97403 | 13222E5074 | PLATE, END | 1 |
| 81 | XDOZZ | 96906 | MS35649-264B | NUT, PLAIN, HEXAGON | 8 |
| 82 | XDOZZ | 96906 | MS35335-58 | WASHER, LOCK..... | 8 |
| 83 | XDOZZ | 96906 | MS51957-27B | SCREW, MACHINE..... | 8 |
| 84 | XDOZZ | 97403 | 13222E5073 | HOUSING, TOP | 1 |
| 85 | XDOZZ | 97403 | 13222E5075 | PLATE, END | 1 |
| 86 | XDOZZ | 97403 | 13222E5000-47 | SHADE, WINDOW(VINYL) WITH SLAT AND | 1 |
| | | | | ROLLER, TIP TO TIP WIDTH 38.50 INCH, SHADE LENGTH 2 FEET, COLOR BLACK, BRACKETS, METAL ROLLER FERRULES, SPRING CATCHES AND SHADE PULL NOT REQUIRED, TYPE I, CLASS 1, SUBCLASS B..... | |

SECTION II

C01 TM 5-3610-258-24P

| (1) ITEM NO | (2) SMR CODE | (3) FSCM | (4) PART NUMBER | (5) DESCRIPTION AND USABLE ON CODES (UOC) | (6) QTY |
|-------------------|--------------------|-------------|-----------------------|--|------------|
| 87 | XDOZZ | 97403 | 13222E5077 | STRIP, FILLER..... | 2 |
| 88 | XDOZZ | 97403 | 13222E5076 | ROLLER, IDLER..... | 1 |
| 89 | XDOZZ | 96906 | MS16555-631 | PIN, STR, HDLS, (DWL) | 2 |
| 90 | XDOZZ | 97403 | 13222E5071 | FRAME CHANNEL, RIGHT | 1 |
| 91 | XDOZZ | 97403 | 13222E5070 | TRAY | 1 |
| 92 | XDOZZ | 96906 | MS551958-61B | SCREW, MACHINE..... | 31 |
| 93 | XDOZZ | 97403 | 13222E5072 | FRAME CHANNEL, LEFT | 1 |
| 94 | XDFZZ | 71041 | HB808R | GEAR, DRIVE | 2 |
| 95 | XDFZZ | 96906 | MS20066-124 | KEY, MACH, SQUARE..... | 2 |
| 96 | XDFFF | 97403 | 13222E5116 | BASEPLATE, MOTOR ASSEMBLY | 1 |
| 97 | XDFZZ | 97403 | 13222E5116-1 | BAR, 0.125 STK..... | 1 |
| 98 | XDFZZ | 46384 | FH-051-14 | STUD, SELF-CLINCHING | 8 |
| 99 | XDFZZ | 97403 | 13222E5000-54 | FITTING, CABLE CONN 90 DEG, 1/2 KO | 4 |
| | | | | SIZE, TYPE I, CL 4, STYLE 0 | |
| 100 | XDFZZ | 96906 | MS15795-812B | WASHER, FLAT..... | 8 |
| 101 | XDFZZ | 96906 | MS35338-140B | WASHER, LOCK, SPRING | 8 |
| 102 | XDFZZ | 96906 | MS35649-2314B | NUT, PLAIN, HEXAGON..... | 16 |
| * 103 | PBFZZ | 97403 | 13222E5034 | MOTOR, ALTERNATING | 2 |
| 104 | XDFZZ | 96906 | MS51959-97B | SCREW, MACHINE..... | 4 |
| 105 | XDFZZ | 97403 | 13222E4875 | ARM, ADJUSTMENT, IDLER | 2 |
| 106 | XDFZZ | 96906 | MS35338-141B | WASHER, LOCK..... | 76 |
| 107 | XDFZZ | 96906 | MS90725-60 | SCREW, CAP, HEXAGON..... | 6 |
| 108 | XDFZZ | 96906 | MS51975-16 | SCREW, SHOULDER | 2 |
| * 109 | PBFZZ | 97403 | 13222E5039 | SPACER, SLEEVE..... | 2 |
| 110 | XDFZZ | 96906 | MS16995-47 | SCREW, CAP | 24 |
| 111 | XDDZZ | 97403 | 13222E5020 | DRIVE, THREADED..... | 2 |
| 112 | XDDZZ | 96906 | MS51965-54 | SETSCREW | 4 |
| 113 | XDDZZ | 97403 | 13222E5091 | DRIVE SHAFT, TAKE-UP | 2 |
| * 114 | PBFZZ | 76474 | SC-0307,104 | CHAIN, SILENT..... | 1 |
| * 115 | PBFZZ | 97403 | 13222E5031-1 | SPROCKET WHEEL SILENT CHAIN..... | 2 |
| 116 | XDFZZ | 71041 | HS832R | GEAR, DRIVE | 2 |
| 117 | XDFZZ | 97403 | 13222E5043 | GUARD, MOTOR GEAR | 1 |
| 118 | XDFZZ | 97403 | 13222E5096 | HANDWHEEL | 2 |
| 119 | XDFZZ | 96906 | MS16562-52 | PIN, SPRING..... | 4 |
| 120 | XDFZZ | 97403 | 13222E5000-50 | FITTING BOX CONN STR, SINGLE CABLE, | 20 |
| | | | | 1/2 TRADE SIZE, TYPE I, CL 4, STYLE M..... | |
| 121 | XDOZZ | 97403 | 13222E5000-151 | PLATE..... | 4 |
| 122 | PBOZZ | 81348 | WS896/2-08A | SWITCH, TOGGLE 3 WAY, 20 AMP 120/ | 4 |
| | | | | 277 VAC..... | |
| 123 | XDFZZ | 97403 | 13222E5000-153 | STEEL BOX NON-GANGABLE DEVICE BOX..... | 4 |
| | | | | 4X2-1/8X2-1/8..... | |
| 124 | XDFZZ | 96906 | MS16995-48B | SCREW, CAP | 4 |
| 125 | XDFZZ | 96906 | MS20068-173 | KEY, MACH, SQUARE..... | 2 |
| 126 | XDFZZ | 97403 | 13222E5217-7 | SPACER | 2 |
| 127 | XDDZZ | 97403 | 13222E5217-2 | SPACER | 2 |
| 128 | XDDZZ | 96906 | MS20068-169 | KEY, MACHINE..... | 2 |
| 129 | XDDZZ | 97403 | 13222E5092 | DRIVE SHAFT, TAKE-UP | 2 |
| 130 | XDFZZ | 97403 | 13222E5044-1 | SPACER | 2 |
| 131 | XDFZZ | 96906 | MS16997-107 | SCREW, CAP, SCHH..... | 2 |
| 132 | XDOZZ | 97403 | 13222E5099 | PLATE, SHUTTER OPEN AND CLOSE | 2 |
| 133 | XDFZZ | 97403 | 13222E5042 | GUARD, MOTOR GEAR | 1 |
| 134 | XDFZZ | 97403 | 13222E5041 | COVER PLATE | 1 |

SECTION II

C01 TM 5-3610-258-24P

| (1) ITEM NO | (2) SMR CODE | (3) FSCM | (4) PART NUMBER | (5) DESCRIPTION AND USABLE ON CODES (UOC) | (6) QTY |
|-------------------|--------------------|-------------|-----------------------|--|------------|
| * 135 | PBFZZ | 76474 | SC-0307, 166 | CHAIN, SILENT..... | 1 |
| 136 | XDFZZ | 97403 | 13222E5217-5 | SPACER | 4 |
| 137 | XDFZZ | 96906 | MS16562-38 | PIN, SPRING..... | 8 |
| 138 | XDFZZ | 97403 | 13222E5025 | UNIVERSAL JOINT | 4 |
| 139 | XDFZZ | 96906 | MS90725-59 | SCREW, CAP, HEXAGON | 32 |
| 140 | XDFZZ | 97403 | 13222E5201-2 | COLLAR..... | 2 |
| 141 | XDFZZ | 97403 | 13222E5022 | SHAFT, CONTROL | 2 |
| 142 | XDFZZ | 97403 | 13222E5023 | PILLOW BLOCK..... | 2 |
| 143 | XDFZZ | 97403 | 13222E5024-3 | SHAFT, CONTROL | 2 |
| 144 | XDFZZ | 97403 | 13222E5024-2 | SHAFT, CONTROL HANDWHEEL..... | 1 |
| 145 | XDFZZ | 97403 | 13222E5024-1 | SHAFT, CONTROL HANDWHEEL..... | 1 |
| 146 | XDFZZ | 97403 | 13222E5028 | SLEEVE | 1 |
| 147 | XDFZZ | 97403 | 13222E5029-1 | KNOB, HAND | 1 |
| 148 | XDFZZ | 96906 | MS16562-51 | PIN, SPRING..... | 4 |
| 149 | XDFZZ | 96906 | MS16562-35 | PIN, SPRING..... | 1 |
| 150 | XDFZZ | 97403 | 13222E5029-2 | KNOB, HAND | 1 |
| * 151 | PBFZZ | 01121 | 800S-2SE | PUSH BUTTON PUSH BUTTON..... | 2 |
| 152 | XDFZZ | 97403 | 13222E5044-3 | SPACER | 4 |
| 153 | XDFZZ | 96906 | MS51958-67B | SCREW, MACHINE..... | 9 |
| 154 | XDFZZ | 96906 | MS35489-98 | GROMMET, RUBBER..... | 6 |
| 155 | XDDDD | 97403 | 13222E5094 | PLATE, SUPPORT ASSEMBLY | 1 |
| 156 | XDDZZ | 97403 | 13222E5094-1 | CASTING | 1 |
| 157 | XDDZZ | 96906 | MS21209-C5-15 | INSERT | 4 |
| 158 | XDDZZ | 97403 | 13222E5053-3 | BUSHING..... | 4 |
| 159 | XDDZZ | 97403 | 13222E5208-1 | SLEEVE BEARING | 2 |
| 160 | XDDZZ | 96906 | MS16995-99B | SCREW, CAP | 8 |
| 161 | XDFZZ | 96906 | MS551957-49B | SCREW, MACH, PNH..... | 4 |
| 162 | XDFZZ | 97403 | 13222E5044-2 | SPACER | 4 |
| 163 | XDFZZ | 81407 | 2601 AG-2 | DRUM SWITCH REVERSING..... | 2 |
| * 164 | PBOZZ | 81487 | 2510FG-1, A4.32 | SWITCH, PUSH | 2 |
| 165 | XDOZZ | 96906 | MS16996-11B | SCREW, CAP | 24 |
| 166 | XDOZZ | 97403 | 13222E5046 | BRACKET, MOUNTING BELLOWS ROD ASSY..... | 1 |
| 167 | XDOZZ | 97403 | 13222E5000-216 | LOOP, STRAP FASTENER TYPE V, SIZE 1 | 2 |
| 168 | XDOZZ | 97403 | 13222E6221-48 | STRAP | 1 |
| 169 | XDOZZ | 96906 | MS551957-47B | SCREW, MACHINE..... | 14 |
| 170 | XDOZZ | 96906 | MS35649-284B | NUT, PLAIN, HEXAGON | 14 |
| 171 | XDOZZ | 96906 | 516995-79B | SCREW, CAP | 4 |
| 172 | XDOZZ | 97403 | 13222E5082-48 | BUCKLE STRAP ASSY | 1 |
| 173 | XDOZZ | 96906 | MS51958-69B | SCREW, MACHINE..... | 6 |
| 174 | XDOZZ | 97403 | 13222E4946 | LINK PLATE ASSY..... | 6 |
| 175 | XAOZZ | 97403 | 13222E4965 | LINK PLATE | 2 |
| 176 | XAOZZ | 97403 | 3222E4967 | STUD | 1 |
| 177 | XAOZZ | 97403 | 13222E4966 | ROLLER..... | 1 |
| 178 | XDFZZ | 97403 | 13222E5000-226 | FITTING, LOCKNUT ELEC CONDUIT 1/2 | 26 |
| 179 | XDFZZ | 97403 | 13222E5000-223 | CONDUIT NIPPLE 1/2 TRADE SIZE, | 7 |
| 180 | XDFZZ | 97403 | 13222E5000-256 | CONDUIT COUPLING 1/2 TRADE SIZE, | 2 |
| 181 | XDOZZ | 97403 | 13222E5038 | BRACKET, CHEST | 2 |
| 182 | XDOZZ | 96906 | MS16995-80B | SCREW, CAP | 4 |

SECTION II

C01 TM 5-3610-258-24P

| (1) ITEM NO | (2) SMR CODE | (3) PART FSCM | (4) NUMBER | (5) DESCRIPTION AND USABLE ON CODES (UOC) | (6) QTY |
|-------------------|--------------------|---------------------|----------------|--|------------|
| 183 | XDFZZ | 97403 | 13222E5000-224 | CONDUIT, OUTLET BOX ELBOW PULL 90 DEG, 1/2 TRADE SIZE W/COVER, TYPE1,..... DESIGN 1, STYLE UB..... | 14 |
| 184 | XDFZZ | 97403 | 13222E5000-232 | CONDUIT NIPPLE 1/2 TRADE SIZE,..... 9.00 LONG, CLASS 1, TYPE D | 4 |
| 185 | XDOZZ | 97403 | 13222E5215 | LAMP REFLECTOR | 1 |
| 186 | XDOZZ | 97403 | 13222E5047 | BUSHING, SCREW..... | 6 |
| 187 | XDOZZ | 97403 | 13222E5048 | SCREW..... | 6 |
| 188 | XDOZZ | 97403 | 13222E5015 | WIPER | 8 |
| 189 | XDOZZ | 97403 | 13222E5016 | COVER, WIPER..... | 8 |
| 190 | XDOZZ | 97403 | 13222E4975 | CABLE ASSY, SHUTTER..... | 1 |
| 191 | XAOZZ | 81348 | W-C-596/4-1 | CONNECTOR, PLUG 2 POLE, 2 WIRE, 15 AMPS, 125 VOLTS..... | 1 |
| 192 | XAOZZ | 81348 | W-C-596/3-2 | CONNECTOR, CABLE CONNECTING, 2 POLE, 2 WIRE, 15 AMPS | 1 |
| 193 | XDOZZ | 96906 | MS25281-F5 | CLAMP, LOOP, PLASTIC | 5 |
| 194 | XDFZZ | 97403 | 13222E4990 | BOX, CONDUIT..... | 1 |
| 195 | XDOZZ | 97403 | 13222E5000-230 | PLATE, WALL ELEC OUTLET, STEEL, BLACK, SINGLE GANG, TYPE II..... | 1 |
| 196 | XDOZZ | 81348 | W-C-596/12-2 | CONNECTOR RECEPTACLE, DUPLEX 2 POLE, 3 WIRE, 115 VOLT, 15AMP, 2CIRCUIT..... CAP..... | 1 |
| 197 | XDFZZ | 97403 | 13222E5000-242 | CONDUIT NIPPLE 1/2 TRADE SIZE,..... CLOSED, CLASS 1, TYPE D | 3 |
| 198 | XDFZZ | 97403 | 13222E5000-231 | CONDUIT NIPPLE 1/2 TRADE SIZE,..... 2.50 LONG, CLASS 1, TYPE D | 2 |
| 199 | XDFZZ | 97403 | 13222E5000-214 | CONDUIT NIPPLE 1/2 TRADE SIZE, 2.00 LONG, CLASS 1, TYPE D..... | 1 |
| * 200 | PBFZZ | 01121 | 801-AS021 | SWITCH, TOGGLE | 1 |
| 201 | XDFZZ | 96906 | MS51958-53B | SCREW, MACHINE..... | 4 |
| 202 | PBFZZ | 81487 | 9007 AW-12 | SWITCH, SENSITIVE | 2 |
| 203 | XDFZZ | 97403 | 13222E5000-225 | CONDUIT NIPPLE 1/2 TRADE SIZE,..... 4.50 LONG, CLASS 1, TYPE D..... | 1 |
| 204 | XDFZZ | 97403 | 13222E5013 | COUPLING..... | 2 |
| 205 | XDDZZ | 96906 | MS15795-918 | WASHER, FLAT..... | 2 |
| 206 | XDDZZ | 97403 | 13222E5004 | NUT, DRIVE | 1 |
| 207 | XDDZZ | 96906 | MS16556-646 | PIN, STRAIGHT, HEADLE | 2 |
| 208 | XDFZZ | 97403 | 13222E5010 | RETAINER, BUSHING | 4 |
| 209 | XDFZZ | 97403 | 13222E5011 | EXTENSION DRIVE SHAFT | 2 |
| * 210 | PBFZZ | 97403 | 13222E5012 | GEAR, HELICAL | 2 |
| 211 | XDFZZ | 96906 | MS20066-120 | KEY, MACHINE..... | 2 |
| 212 | XDFZZ | 96906 | MS16995-83B | SCREW, CAP | 24 |
| 213 | XDFZZ | 97403 | 13222E5212-4 | WASHER, BRONZE | 4 |
| * 214 | PBFZZ | 97403 | 13222E5008 | GEAR, HELICAL | 2 |
| 215 | XDDZZ | 97403 | 13222E5007 | NUT, RETAINING..... | 2 |
| 216 | XDDZZ | 97403 | 13222E5212-3 | WASHER, BRONZE..... | |
| 217 | XDDZZ | 97403 | 13222E5003 | BRACKET, DRIVE LENSBOARD | 1 |
| 218 | XDFZZ | 96906 | MS16555-350 | PIN, STRAIGHT | 8 |
| 219 | XDOZZ | 97403 | 13222E5002 | BLOCK, BEARING | 8 |
| 220 | XDOZZ | 97403 | 13222E5001 | BAR, FILLER..... | 8 |
| 221 | XDFZZ | 97403 | 13222E5014 | BRACKET, DRIVE LENSBOARD | 1 |
| 222 | XDFZZ | 97403 | 13222E5000-287 | CONDUIT NIPPLE 1/2 TRADE SIZE,..... | 1 |

SECTION II

C01 TM 5-3610-258-24P

| (1) ITEM NO | (2) SMR CODE | (3) FSCM | (4) PART NUMBER | (5) DESCRIPTION AND USABLE ON CODES (UOC) | (6) QTY |
|-------------------|--------------------|-------------|-----------------------|--|------------|
| | | | | 3.00 LONG, CLASS 1, TYPE D | |
| 223 | XDOZZ | 97403 | 13222E5083 | PLATE POSITIVE HOLDER LIGHT | 1 |
| * 224 | PBOZZ | 81487 | 2510FG1, A6.20 | SWITCH, PUSH | 1 |
| 225 | XDFZZ | 97403 | 13222E5000-246 | CONDUIT NIPPLE 1/2 TRADE SIZE, | 3 |
| | | | | 5.50 LONG, CLASS 1, TYPE D | |
| 226 | XDFZZ | 97403 | 13222E5000-293 | STEEL BOX AND COVER COVER BLANK, | 1 |
| | | | | 4X4 FIGURE 301, ITEM 1 | |
| 227 | XDFZZ | 97403 | 13222E5000-289 | STEEL BOX AND COVER BOX, CONDUIT | 1 |
| | | | | 4X4XI-1/2, FIGURE 110, ITEM 2 | |
| | | | | 110, ITEM 2 | |
| 228 | XDFZZ | 97403 | 13222E5000-288 | CONDUIT NIPPLE 1/2 TRADE SIZE, | 1 |
| | | | | 6.00 LONG, CLASS 1, TYPE D | |
| 229 | XDFZZ | 97403 | 13222E5000-286 | CONDUIT NIPPLE 1/2 TRADE SIZE, | 1 |
| | | | | 10.50 LONG, CLASS 1, TYPE D | |
| 230 | XDFZZ | 96906 | MS35489-6 | GROMMET, NONMETALLIC | 1 |
| 231 | PAOZZ | 08807 | PXA-45 | LAMP, FLASHTUBE | 4 |
| * 232 | PAOZZ | 93791 | FD 77 | LAMP, XENON | 4 |
| 233 | XDOZZ | 81348 | W-C-596/10-1 | CONNECTOR, PLUG, ELEC ELECTRICAL | 1 |
| 234 | XDOZZ | 81518 | CWC1X | HOSE, AIR DUCT | 144 |
| 235 | XDDZZ | 97403 | 13222E5018 | BUSHING SQUARE SHAFT | 2 |
| 236 | XDDZZ | 97403 | 13222E5019 | BRACKET, DRIVE DRIVE, COPYBOARD | 1 |
| 237 | XDDZZ | 97403 | 13222E5005 | NUT, DRIVE | 1 |
| 238 | XDDZZ | 97403 | 13222E5017 | BRACKET, DRIVE COPYBOARD | 1 |
| 239 | XDFZZ | 96906 | MS51960-67B | SCREW, MACHINE, FLAT | 2 |
| 240 | XDOZZ | 90655 | STYLE 119 SIZE 4 | OIL CUP, WICK FEED | 2 |
| 241 | XDDZZ | 97403 | 13222E4961 | CROSS BRACE | 1 |
| 242 | XDFZZ | 97403 | 13222E4964 | BRACKET, BEARING | 2 |
| 243 | XDFZZ | 96906 | MS51975-33 | SCREW, SHOULDER | 2 |
| * 244 | PBFZZ | 96906 | MS24461-8 | BEARING, ROLLER, NEED | 2 |
| 245 | XDFZZ | 96906 | MS16228-60 | NUT, SELF-LOCKING | 2 |
| 246 | XDFZZ | 96906 | MS15795-808B | WASHER, FLAT, ROUND | 2 |
| 247 | XDFZZ | 96906 | MS51965-58 | SETSCREW, HEXAGON | 2 |
| 248 | XDFZZ | 97403 | 13222E4963 | TRIP, LIMIT SWITCH | 1 |
| 249 | XDDZZ | 96906 | MS16995-84B | SCREW, CAP, SCH, HEX | 12 |
| 250 | XDOZZ | 96906 | MS35649-2384B | NUT, PLAIN, HEXAGON | 28 |
| 251 | XDOZZ | 96906 | MS51959-112B | SCREW, MACHINE | 8 |
| 252 | XDOZZ | 97403 | 13222E5101 | FRAME, FILM COVER ASSY | 1 |
| 253 | XAOZZ | 96906 | MS16535-133 | RIVET, TUBULAR | 10 |
| 254 | XAOZZ | 97403 | 13222E5101-3 | SHEET, CRES 0.010 STK | 10 |
| * 255 | PAOZZ | 96013 | 1020-005 | PLASTIC SHEET AND FILM SHEET, 0.05 | 12 |
| | | | | NOM THICK X 22.OOPORMO.03X28.00 | |
| | | | | PORM 0.03 | |
| 256 | XDFZZ | 97403 | 13222E4877 | FRAME, RETAINING | 1 |
| 257 | XDFZZ | 97403 | 13222E5000-25 | FITTING BOX CONNECTOR, FLEXIBLE | 3 |
| | | | | CONDUIT 90 DEG, 1/2 TRADE SIZE, TYPE | |
| | | | | I, CLASS I, STYLE D | |
| 258 | XDFZZ | 97403 | 13222E5000-24 | FITTING BOX CONNECTOR, FLEXIBLE | 2 |
| | | | | CONDUIT 90 DEG, 3/4 TRADE SIZE, TYPE | |
| | | | | I, CLASS I, STYLE D | |
| 259 | XDFZZ | 97403 | 13222E4878 | RACK, POWER SUPPLY | 1 |
| 260 | XDOZZ | 97403 | 13222E4976 | PLATE, IDENT | 1 |
| 261 | XDOZZ | 97403 | 13222E4960 | PLATE | 1 |

SECTION II

C01 TM 5-3610-258-24P

| (1) ITEM NO | (2) SMR CODE | (3) FSCM | (4) PART NUMBER | (5) DESCRIPTION AND USABLE ON CODES (UOC) | (6) QTY |
|-------------------|--------------------|-------------|-----------------------|--|------------|
| 262 | XDOZZ | 97403 | 13222E5000-173 | PLATE, COVER, SWITCH 0.50 DIA HOLE, SINGLE GANG, STEEL, BLACK, TYPE VI..... | 1 |
| 263 | XDFZZ | 97403 | 13222E5000-167 | CONDUIT METAL, FLEXIBLE 1/2 TRADE V SIZE, TYPE II..... | |
| 264 | XDFZZ | 97403 | 13222E5000-168 | FITTING , BUSHING ELECTRICAL..... CONDUCTOR ANTI-SHORT, 1/2 TRADE SIZE, TYPE II..... | 7 |
| 265 | XDFZZ | 97403 | 13222E5000-169 | FITTING , STRAIGHT, 1/2 TRADE SIZE,3..... TYPE I, CLASS 1, STYLE A. | |
| 266 | PBOZZ | 96906 | MS25307-232 | SWITCH, TOGGLE | 1 |
| 267 | XDOZZ | 97403 | 13222E4977 | TUBE, SPLICE | 1 |
| 268 | XDOZZ | 97403 | 13222E5068 | GROMMET, VACUUM HOSE | 2 |
| * 269 | XDFZZ | 14280 | 8536SBG2FORMS | STARTER, MOTOR | 2 |
| 270 | XDDZZ | 97403 | 13222E5226 | CHANNEL, REAR..... | 1 |
| 271 | XDDZZ | 97403 | 13222E4987 | LEG, REAR, LEFT..... | 1 |
| 272 | XDDZZ | 97403 | 13222E5222 | SCREW, REAR | 1 |
| 273 | XDDZZ | 96906 | MS90725-114 | SCREW, CAP, HEX HD | 20 |
| 274 | XDDZZ | 96906 | MS35338-48 | WASHER, LOCK, SPRING | 20 |
| 275 | XDDZZ | 96906 | MS51967-14 | NUT, PLAIN, HEX | 20 |
| * 276 | PBFZZ | 81349 | MIL-C-52286/18-2 | CABLE ASSEMBLY, POWE 600 V, 65 AMP, FIGURE 29 AND 43..... | 1 |
| * 277 | PBOZZ | 81130 | 41 | CHAIN, ROLLER SINGLE WIDTH, 1/2..... PITCH, 531 PITCHES, STD CHAIN NO.41 | 1 |
| * 278 | PBOZZ | 81130 | 41CL | LINK, ROLLER CHAIN LINK, CONNECTING, 1/2 PITCH, STD CHAIN NO.41..... | 1 |
| 279 | XDDZZ | 97403 | 13222E5027 | SPROCKET, DRIVE | 2 |
| 280 | XDDZZ | 97403 | 13222E5217-1 | SPACER | 2 |
| 281 | XDDZZ | 97403 | 13222E5216-1 | WASHER, FELT..... | 2 |
| 282 | XDDZZ | 97403 | 13222E5218 | BEARING | 2 |
| 283 | XDDZZ | 96906 | MS24692-319 | PIN, TAPERED, PLAIN | 2 |
| 284 | XDDZZ | 97403 | 13222E4988 | LEG, REAR, RIGHT | 1 |
| 285 | XDDZZ | 97403 | 13222E5225 | BEARING RETAINER | 2 |
| 286 | XDDZZ | 43766 | 517 | BEARING, BALL, ANNULA RADIAL AND..... THRUST, UNGROUND. | 2 |
| 287 | XDDZZ | 97403 | 13222E5224 | COVER | 1 |
| 288 | XDDZZ | 96906 | MS16995-47B | SCREW, CAP, SCH, HEX..... | 8 |
| 289 | XDFZZ | 76005 | J11729-126 | MOUNT, RESILIENT | 8 |
| 290 | XDFZZ | 97403 | 13222E4876 | BRACKET, MOUNTING | 1 |
| 291 | XDOZZ | 97403 | 13222E4879 | ADAPTER, HOSE | 2 |
| 292 | XDOZZ | 97403 | 13222E4848 | GASKET, ADAPTER | 2 |
| 293 | XDOZZ | 97403 | 13222E5035 | PLATE, CAUTION BELLOWS..... | 1 |
| 294 | XDOZZ | 97403 | 13222E5059 | PLATE, CAUTION RAISE AND LOWER | 1 |
| 295 | XDOZZ | 97403 | 13222E5063 | HANDLE, CRANK..... | 1 |
| 296 | XDDZZ | 97403 | 13222E5223 | SCREW, FRONT..... | 1 |
| 297 | XDDZZ | 97403 | 13222E5221 | LEG, FRONT, RIGHT..... | 1 |
| 298 | XDOZZ | 97403 | 13222E5228 | POINTER | 1 |
| 299 | XDDZZ | 97403 | 13222E5220 | LEG, FRONT, LEFT | 1 |
| 300 | XDDZZ | 97403 | 13222E5227 | CHANNEL, FRONT | 1 |
| 301 | XDOZZ | 96906 | MS35206-263 | SCREW, MACHINE..... | 4 |
| 302 | XDOZZ | 97403 | 13226E7799 | COVER PLATE, CAMR | 1 |
| 303 | XDOOO | 97403 | 13222E5122 | TOOL BOX..... | 1 |
| 304 | XDOZZ | 97403 | 13222E5122-1 | SECTION, TOP..... | 1 |

SECTION II

C01 TM 5-3610-258-24P

| (1) ITEM NO | (2) SMR CODE | (3) FSCM | (4) PART NUMBER | (5) DESCRIPTION AND USABLE ON CODES (UOC) | (6) QTY |
|-------------------|--------------------|-------------|-----------------------|--|------------|
| 305 | XDOZZ | 96906 | MS27965-14 | HASP, HINGED..... | 1 |
| 306 | XDOZZ | 97403 | 13222E5122-2 | SECTION, BOTTOM..... | 1 |
| 307 | XDOZZ | 96906 | MS20601AD5W3 | RIVET, BLIND..... | 7 |
| 308 | XDOZZ | 96906 | MS20600ADP5W2 | RIVET, BLIND..... | 46 |
| 309 | XDOZZ | 96906 | MS35823-6A | HINGE, BUTT..... | 24 |
| 310 | XDFZZ | 81349 | 38TB6 | TERMINAL BOARD..... | 1 |
| 311 | XDFZZ | 97403 | 13222E4852 | BRACKET, TERMINAL BOARD..... | 1 |
| 312 | XDFZZ | 97403 | 13222E5000-299 | FITTING BOX CONNECTOR, STRAIGHT..... | 1 |
| | | | | DUPLEX ATTACHMENT, 1/2 TRADE SIZE,..... | |
| | | | | TYPE 1, CLASS 1, STYLE B..... | |
| 313 | XDFZZ | 97403 | 13222E5000-300 | CONDUIT METAL, FLEX 3/4 TRADE, TYPE..... V | |
| | | | | 2..... | |
| 314 | XDFZZ | 97403 | 13222E5000-301 | FITTING BUSHING ELECTRICAL..... | 2 |
| | | | | CONDUCTOR ANTI-SHORT, 3/4 TRADE SIZE,..... | |
| | | | | TYPE 2..... | |
| 315 | XDFZZ | 75382 | 604C-4 | TERMINAL BLOCK..... | 1 |
| 316 | XDFZZ | 81349 | 38TB5 | TERMINAL BOARD..... | 2 |
| 317 | XDOZZ | 97403 | 13222E4824 | PLATE WIRING DIAGRAM, LITHOGRAPHIC..... | 1 |
| | | | | CAMERA..... | |
| 318 | XDFZZ | 97403 | 13222E4815 | BRACKET, TB 1..... | 1 |
| 319 | XDOZZ | 96906 | MS35425-74 | NUT, PLAIN, WING..... | 2 |
| 320 | XDOZZ | 97403 | 13226E7800 | LENS ASSEMBLY BOX..... | 1 |
| 321 | XDOZZ | 97403 | 13226E7801 | BOX, LENS..... | 1 |
| 322 | XDOZZ | 96906 | MS35492-256 | SCREW, WOOD..... | 6 |
| 323 | XDOZZ | 96906 | MS35492-251 | SCREW, WOOD..... | 8 |
| 324 | XDOOO | 97403 | 13222E5118 | CHEST ASSY..... | 1 |
| 325 | XDOZZ | 96906 | MS35190-324 | SCREW, MACH..... | 2 |
| 326 | XDOZZ | 81348 | FF-H-111 TYPE F1 | HASP, HINGED SAFETY PATTERN, STL,..... | 1 |
| | | | 405C | ZN PLD, 3 1/2L..... | |
| 327 | XDOZZ | 97403 | 13222E5121 | SPACER..... | 2 |
| 328 | XDOZZ | 97403 | 13226E7815 | BOX ASSY, FILTER..... | 2 |
| 329 | XDOZZ | 97403 | 13226E7815-8 | SCREW, WOOD, RD HD..... V | |
| 330 | XDOZZ | 97403 | 13226E7815-7 | CATCH, LIGHTWEIGHT..... | 1 |
| 331 | XDOZZ | 96906 | MS35822-9B | HINGE, BUTT..... | 25 |
| 332 | XDOZZ | 96906 | MS35425-78 | NUT, PLAIN, WING..... | 4 |
| 333 | XDOZZ | 97403 | 13226E7785 | BRACKET, TOP COPYBOARD TIEDOWN..... | 1 |
| 334 | XDOZZ | 97403 | 13226E7787 | BRACKET, BOTTOM COPYBOARD TIEDOWN..... | 2 |
| 335 | XDOZZ | 97403 | 13226E7788 | ROD, TIEDOWN COPYBOARD..... | 2 |
| 336 | XDOZZ | 96906 | MS51967-14 | NUT, PLAIN, HEX..... | 4 |

END OF FIGURE

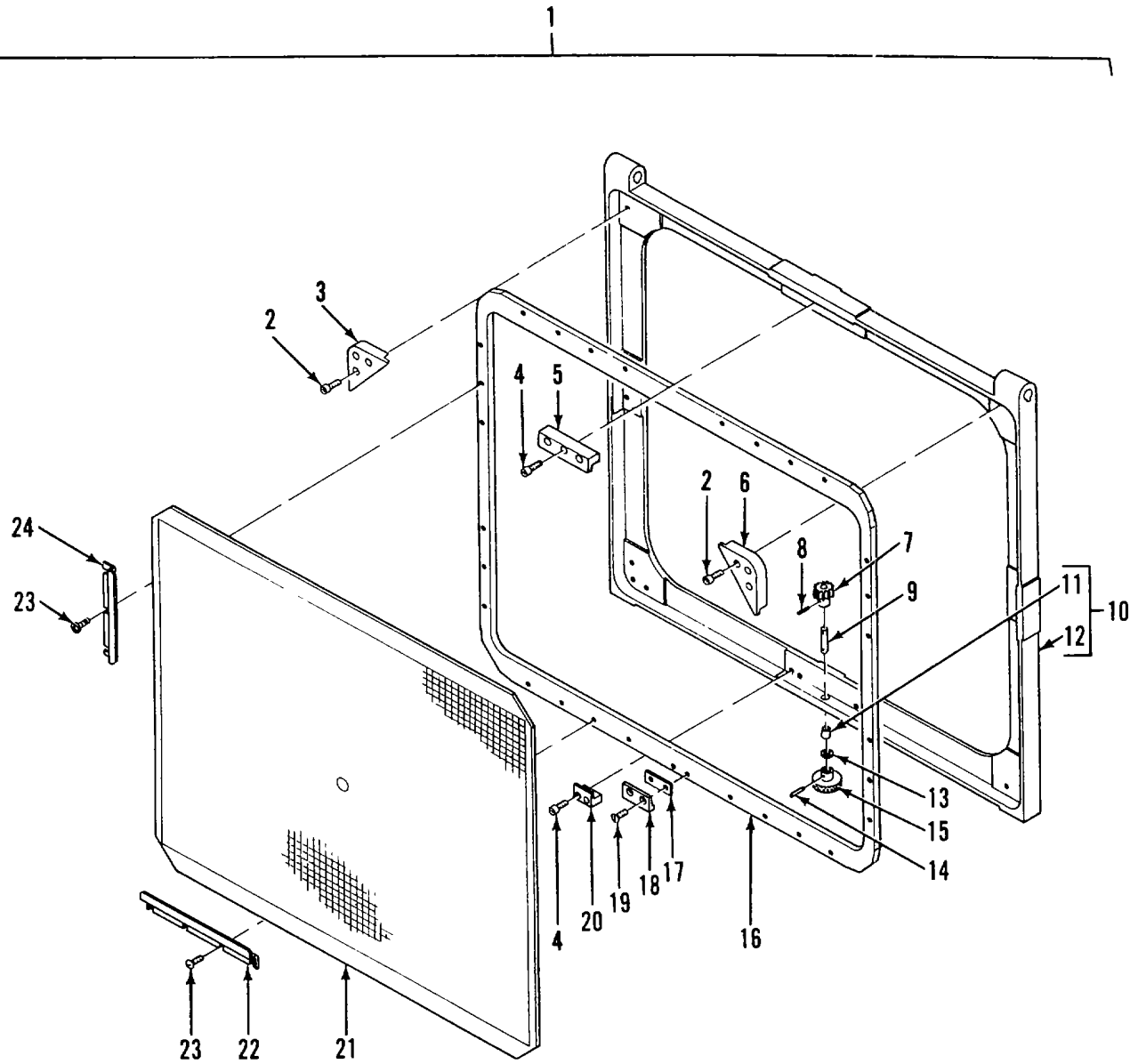

Figure 2. Ground Glass Assembly

| (1) ITEM NO | (2) SMR CODE | (3) FSCM | (4) PART NUMBER | (5) DESCRIPTION AND USABLE ON CODES (UOC) | (6) QTY |
|-------------------|--------------------|-------------|-----------------------|--|------------------------------|
| | | | | GROUP 02 | GROUND GLASS ASSEMBLY |
| | | | | FIG. 2 | GROUND GLASS ASSEMBLY |
| 1 | XDOFF | 97403 | 13222E4830 | GROUND GLASS ASSY | 1 |
| 2 | XDFZZ | 96906 | MS16997-78 | SCREW, CAP, SOCKET HE | 12 |
| 3 | XDFZZ | 97403 | 13222E5127 | GUIDE BLOCK..... | 2 |
| 4 | XDFZZ | 96906 | MS16998-31 | SCREW, CAP, SOCKET HE. | 13 |
| 5 | XDFZZ | 97403 | 13222E4833 | RETAINING BLOCK..... | 3 |
| 6 | XDFZZ | 97403 | 13222E5128 | GUIDE BLOCK..... | 2 |
| 7 | XDFZZ | 97403 | 13222E4836 | GEAR..... | 1 |
| 8 | XDFZZ | 96906 | MS171524 | PIN-SPRING | 1 |
| 9 | XDFZZ | 97403 | 13222E4839 | SHAFT | 1 |
| 10 | XDFZZ | 97403 | 13222E4831 | FRAME ASSY, GLASS..... | 1 |
| 11 | XAFZZ | 97403 | 13222E5208-3 | BEARING, SLEEVE. | 1 |
| 12 | XAFZZ | 97403 | 13222E4831-1 | CASTING | 1 |
| 13 | XDFZZ | 96906 | MS27183-10 | WASHER, FLAT..... | 1 |
| 14 | XDFZZ | 96906 | MS171526 | PIN-SPRING | 1 |
| 15 | XDFZZ | 97403 | 13222E4837 | KNOB..... | 1 |
| 16 | XDOFF | 97403 | 13222E4832 | FRAME, OSCILLATING | 1 |
| 17 | XDFZZ | 97403 | 13222E4996 | SHIM, RACK GEAR | 1 |
| 18 | XDFZZ | 97403 | 13222E4838 | GEAR, RACK, SPUR..... | 1 |
| 19 | XDFZZ | 96906 | MS35191-273 | SCREW, MACHINE..... | 2 |
| 20 | XDFZZ | 97403 | 13222E5129 | RETAINING BLOCK..... | 2 |
| 21 | XDFZZ | 97403 | 13222E4834 | PHOTOGRID..... | 1 |
| 22 | XDOZZ | 97403 | 13222E5130 | CLIP..... | 4 |
| 23 | XDOZZ | 97403 | MS35206243 | SCREW, MACHINE..... | 28 |
| 24 | XDOZZ | 97403 | 13222E4835 | CLIP | 4 |

END OF FIGURE

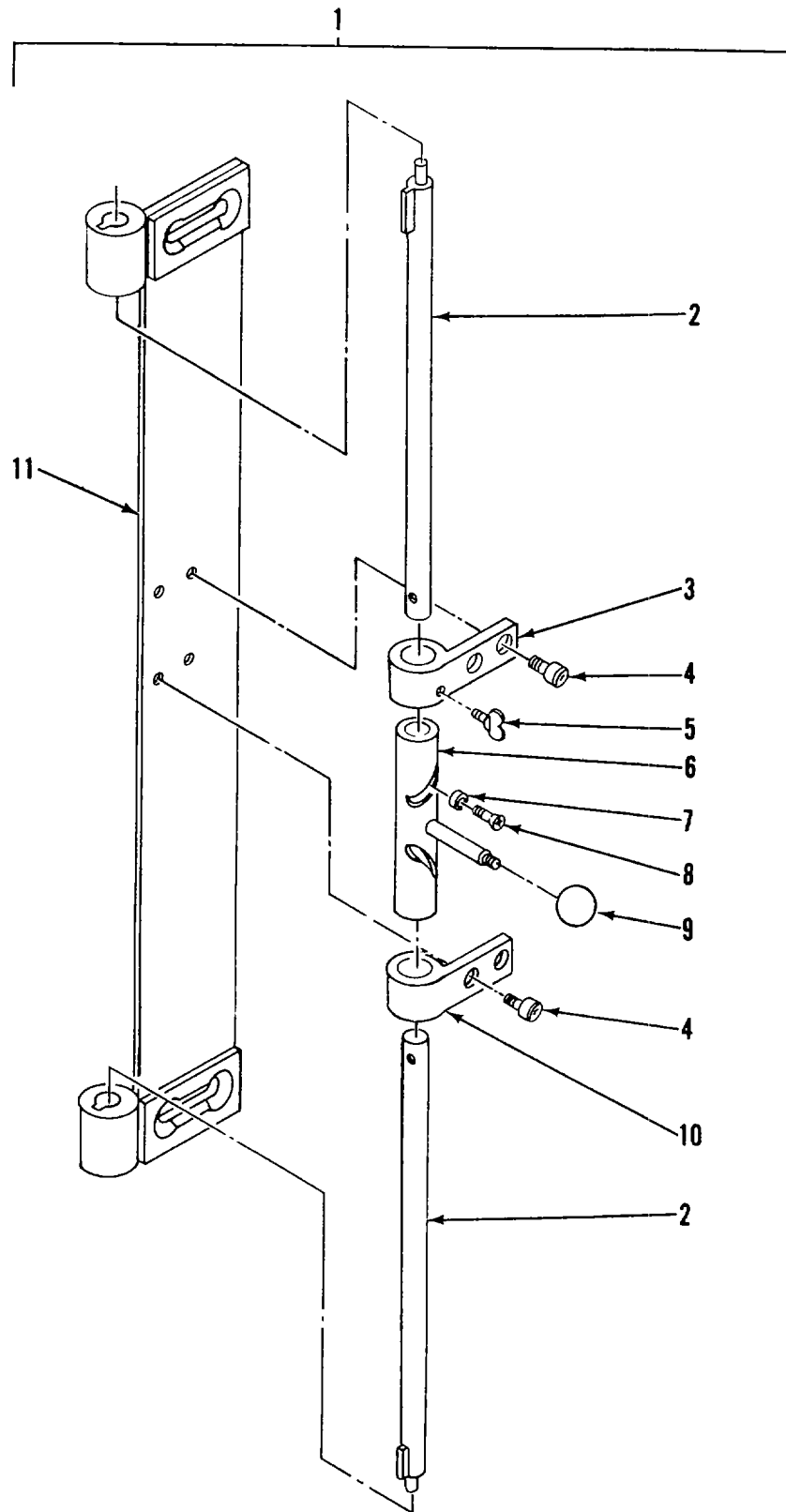

Figure 3. Vacuum Back Locking Assembly

| (1) ITEM NO | (2) SMR CODE | (3) FSCM | (4) PART NUMBER | (5) DESCRIPTION AND USABLE ON CODES (UOC) | (6) QTY |
|--|--------------------|-------------|-----------------------|--|------------|
| GROUP 03 VACUUM BACK LOCKING ASSEMBLY | | | | | |
| FIG. 3 VACUUM BACK LOCKING ASSEMBLY | | | | | |
| 1 | XOOOO | 97403 | 13222E4800 | VACUUM BACK LOCKING ASSEMBLY..... | 1 |
| 2 | XDOZZ | 97403 | 13222E4806 | SHAFT, LOCKING SLICE | 2 |
| 3 | XOOZZ | 97403 | 13222E4803 | LOCKING BRACKET..... | |
| 4 | XDOZZ | 96906 | MS16995-47B | SCRE4, CAP, SCH, HEX..... | 4 |
| 5 | XDOZZ | 96906 | MS21316-23 | THUMBSCREW | 1 |
| 6 | XDOZZ | 97403 | 13222E4804 | LOCKING TUBE..... | 1 |
| 7 | XDOZZ | 97403 | 13222E4807 | ROLLER..... | 2 |
| 8 | XDOZZ | 96906 | MS35207-263 | SCREW, MACHINE..... | 2 |
| 9 | XDOZZ | 94882 | 31302 | BALL, PLASTIC THREADED..... | 1 |
| 10 | XDOZZ | 97403 | 13222E4802 | LOCKING BRACKET LOWER..... | 1 |
| 11 | XDOZZ | 97403 | 13222E4801 | SLIDE PLATE, LOCKING..... | 1 |

END OF FIGURE

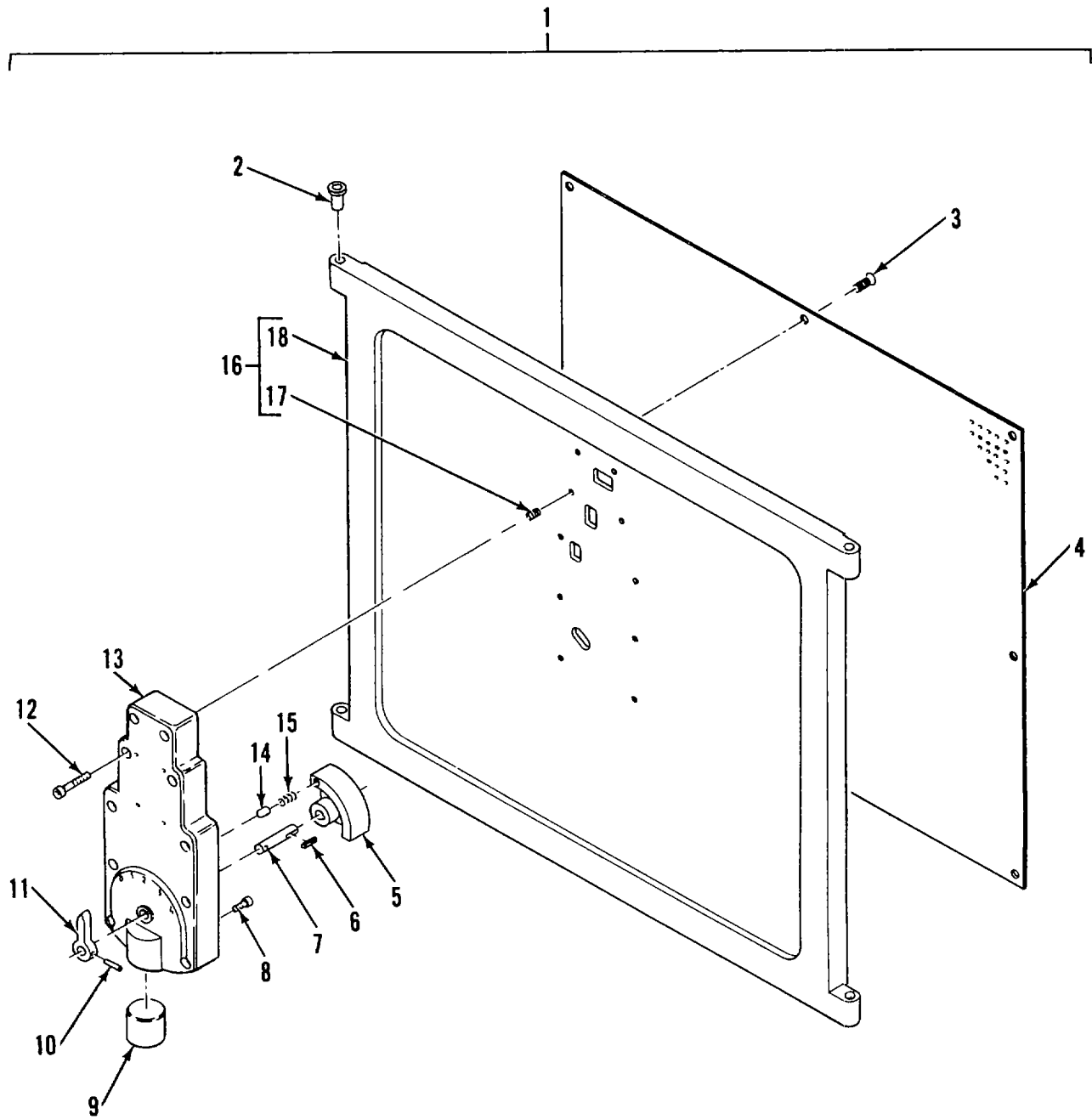

Figure 4. Vacuum Back Assembly

| (1) ITEM NO | (2) SMR CODE | (3) FSCM | (4) PART NUMBER | (5) DESCRIPTION AND USABLE ON CODES (UOC) | (6) QTY |
|--------------------------------------|--------------------|-------------|-----------------------|--|------------|
| GROUP 04 VACUUM BACK ASSEMBLY | | | | | |
| FIG. 4 VACUUM BACK ASSEMBLY | | | | | |
| 1 | XDFFF | 97403 | 13222E4810 | VACUUM BACK ASSY..... | 1 |
| 2 | XDFZZ | 97403 | 13222E5124 | LOCK SOCKET..... | 2 |
| 3 | XDFZZ | 96906 | MS35190-289 | SCREW, MACHINE..... | 24 |
| 4 | XDFZZ | 97403 | 13222E4818 | SHEET, PERFORATED..... | 1 |
| 5 | XDFZZ | 97403 | 13222E4812 | VALVE ROTOR..... | 11 |
| 6 | XDFZZ | 96906 | MS20066-78 | KEY, MACHINE..... | 1 |
| 7 | XDFZZ | 97403 | 13222E4813 | SHAFT..... | 1 |
| 8 | XDFZZ | 96906 | MS16997-30 | SCREW, CAP, SOCKET HE..... | 1 |
| 9 | XDFZZ | 97403 | 13226E8343 | VALVE TUBE..... | 1 |
| 10 | XDFZZ | 96906 | MS171532 | PIN-SPRING..... | 1 |
| 11 | XDFZZ | 97403 | 13222E4814 | VALVE HANDLE..... | |
| 12 | XDFZZ | 96906 | MS16997-46 | SCREW, CAP, SOCKET HE..... | 10 |
| 13 | XDFZZ | 97403 | 13222E4811 | VALVE HOUSING..... | 1 |
| 14 | XDFZZ | 97403 | 13222E4817 | SPRING PLUNGER..... | 1 |
| 15 | XOFZZ | 96906 | MS24585-1049 | SPRING, HELICAL..... | 1 |
| 16 | XDFZZ | 97403 | 13226E8342 | BACK FRAME..... | 1 |
| 17 | XAFZZ | 96906 | MS122080 | INSERT, SCREW THREAD..... | 10 |
| 18 | XAFZZ | 97403 | 13222E4819-1 | SAND CASTING..... | 1 |

END OF FIGURE

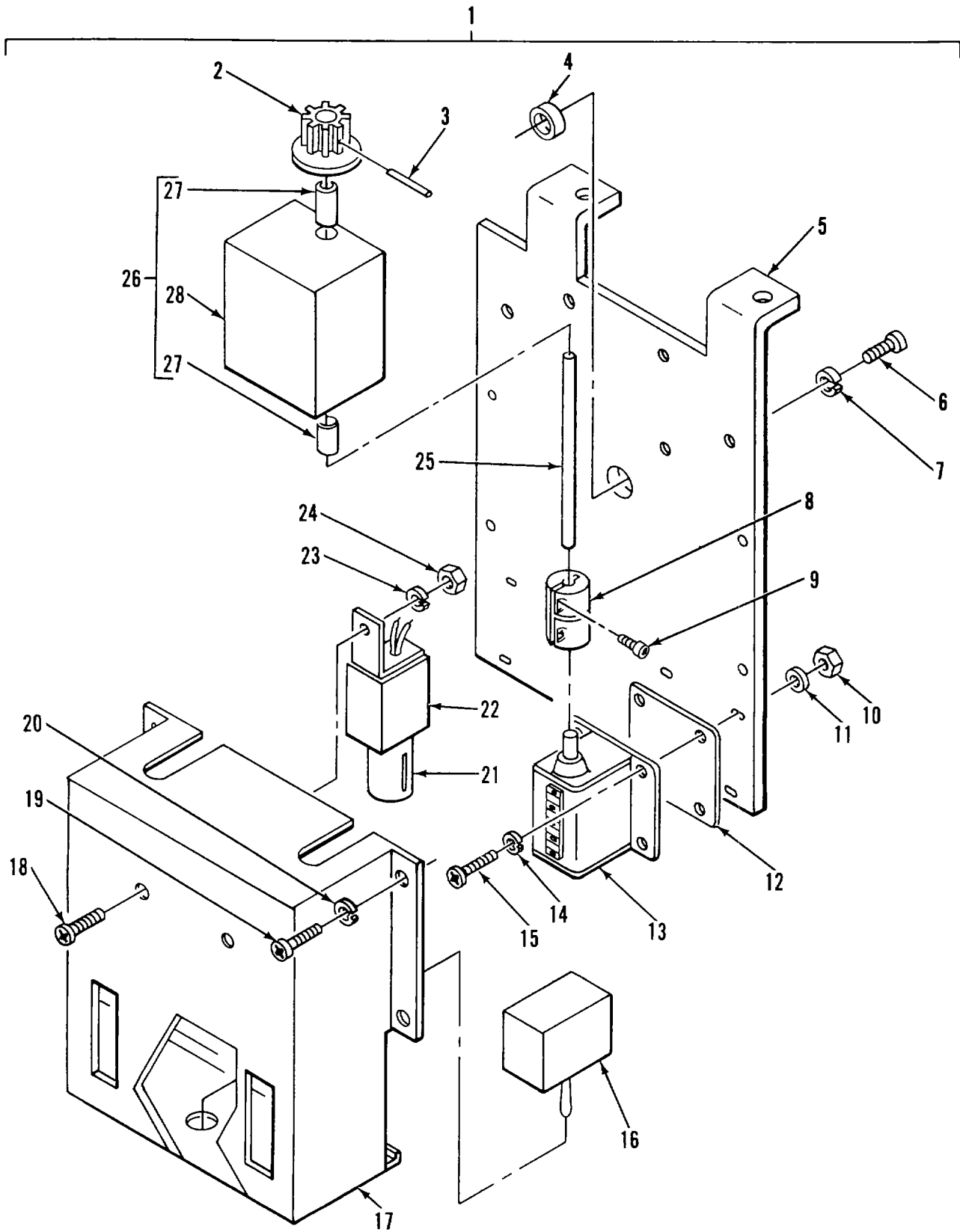

Figure 5. Counter Assembly

| (1) ITEM NO | (2) SMR CODE | (3) FSCM | (4) PART NUMBER | (5) DESCRIPTION AND USABLE ON CODES (UOC) | (6) QTY |
|-------------------|--------------------|-------------|-----------------------|--|------------|
| | | | | GROUP 05 COUNTER ASSEMBLY | |
| | | | | FIG. 5 COUNTER ASSEMBLY | |
| 1 | XDFFF | 97403 | 13222E4980 | COUNTER ASSEMBLY | 1 |
| 2 | XDFZZ | 97403 | 13222E5031-2 | SPROCKET SILENT CHAIN | 2 |
| 3 | XDFZZ | 96906 | MS171468 | PIN-SPRING | 2 |
| 4 | XDFZZ | 96906 | MS35489-38 | GROMMET, NONMETALLIC..... | 1 |
| 5 | XDFZZ | 97403 | 13222E4984 | BRACKET, MOUNTING | 1 |
| 6 | XDFZZ | 96906 | MS35207-264 | SCREW, MACHINE..... | 6 |
| 7 | XDFZZ | 96906 | MS35338-43 | WASHER, LOCK..... | 6 |
| 8 | XDFZZ | 97403 | 13222E4985 | COUPLING, EXTENSION | 2 |
| 9 | XDFZZ | 96906 | MS16995-17 | SCREW, CAP, SOCKET HE | 4 |
| 10 | XDFZZ | 96906 | MS35649-242 | NUT, PLAIN, HEXAGON | 8 |
| 11 | XDFZZ | 96906 | MS27183-4 | WASHER, FLAT..... | 16 |
| 12 | XDFZZ | 97403 | 13222E4995 | SHIM, COUNTER..... | 2 |
| * 13 | PBFZZ | 79142 | 726845-001 | COUNTER, ROTATING | 2 |
| 14 | XDFZZ | 96906 | MS35338-40 | WASHER, LOCK..... | 8 |
| 15 | XDFZZ | 96906 | MS35206-217 | SCREW, MACHINE..... | 8 |
| 16 | PBOZZ | 96906 | MS27734-22 | SWITCH, TOGGLE | 1 |
| 17 | XDOZZ | 97403 | 13222E4981 | COVER | 1 |
| 18 | XDOZZ | 96906 | MS35306-228 | SCREW, MACHINE | 2 |
| 19 | XDOZZ | 96906 | MS35206-242 | SCREW, MACHINE | 4 |
| 20 | XDOZZ | 96906 | MS35338-42 | WASHER, LOCK..... | 4 |
| * 21 | PBOZZ | 81349 | M15098-5-002 | LAMP, GLOW 7-4-1/2 SIZE | 2 |
| 22 | XDOZZ | 95263 | SERIES 04-20 | LAMPHOLDER CANDELABRE SCREW | 2 |
| 23 | XDOZZ | 96906 | MS35338-41 | WASHER, LOCK..... | 2 |
| 24 | XDOZZ | 96906 | MS35649-262 | NUT, PLAIN, HEXAGON | 2 |
| 25 | XDFZZ | 97403 | 13222E4986 | SHAFT, EXT, COUNTER | 2 |
| 26 | XDFZZ | 97403 | 13222E4991 | HOUSING, BEARING..... | 2 |
| 27 | XAFZZ | 97403 | 13222E5208-5 | BEARING, SLEEVE | 2 |
| 28 | XAFZZ | 97403 | 13222E4991-1 | BAR..... | 1 |

END OF FIGURE

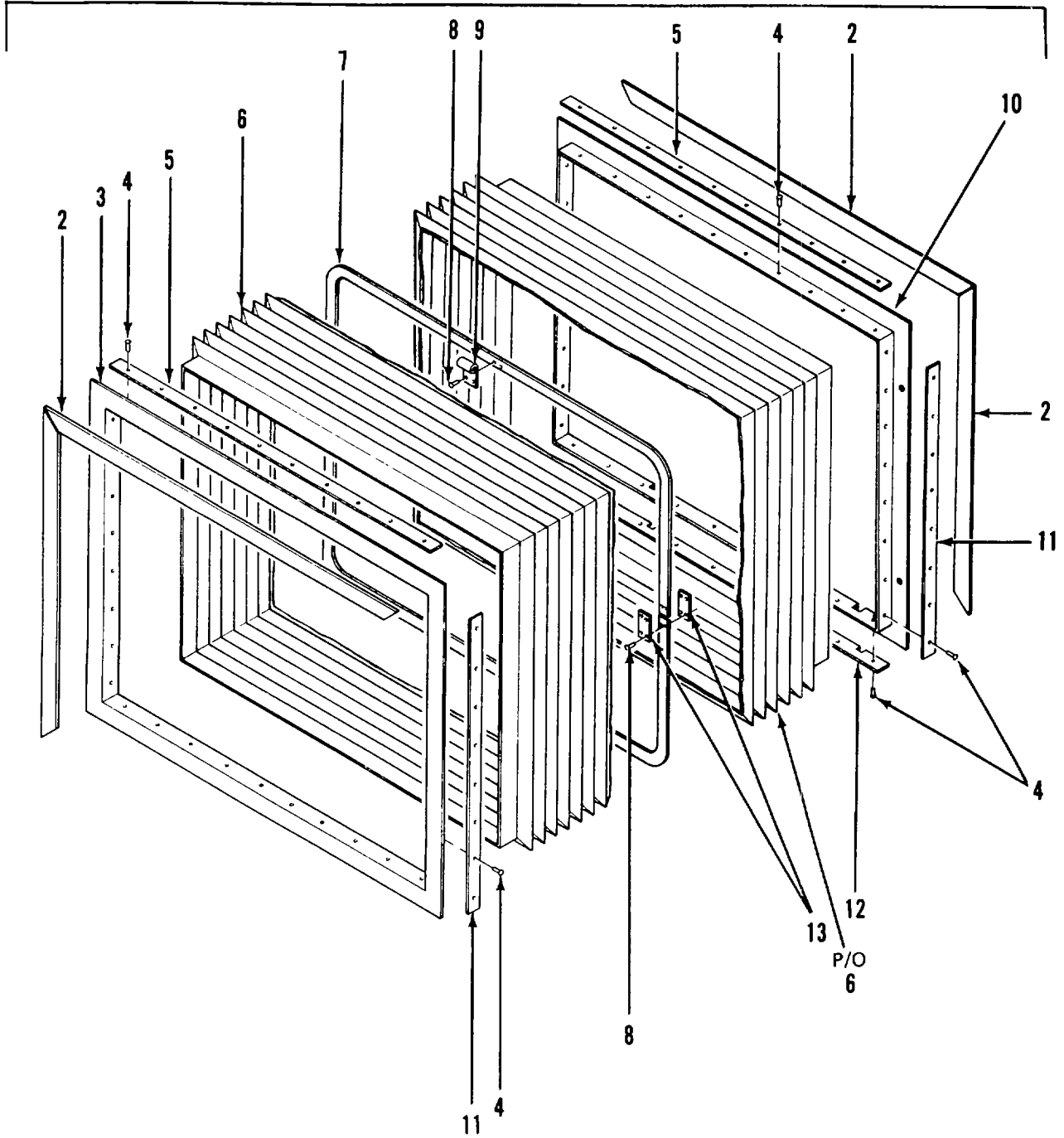

Figure 6. Bellows Assembly

SECTION II

TM 5-3610-258-24P

| (1) ITEM NO | (2) SMR CODE | (3) FSCM | (4) PART NUMBER | (5) DESCRIPTION AND USABLE ON CODES (UOC) | (6) QTY |
|-------------------|--------------------|-------------|-----------------------|--|------------|
| | | | | GROUP 06 BELLOWS ASSEMBLY | |
| | | | | FIG. 6 BELLOWS ASSEMBLY | |
| 1 | XDOFF | 97403 | 13222E4930 | BELLOWS ASSEMBLY | 1 |
| 2 | XDFZZ | 97403 | 13222E4930-5 | CLOSED CELL VINYL OR PVC, 0.250..... STK..... | 8 |
| 3 | XDFZZ | 97403 | 13222E4937 | FRAME, BELLOWS | 1 |
| 4 | XDFZZ | 96906 | MS9318-107 | RIVET, SOLID | 72 |
| 5 | XDFZZ | 97403 | 13222E4932-1 | STRIP.. | 4 |
| 6 | XDFZZ | 97403 | 13222E4931 | BELLOWS..... | 1 |
| 7 | XDFZZ | 97403 | 13222E4934 | RIB, BELLOWS..... | 12 |
| 8 | XDFZZ | 96906 | MS9318-102 | RIVET, SOLID..... | 60 |
| 9 | XDFZZ | 97403 | 13222E4936 | BRACKET, COUPLING | 6 |
| 10 | XDFZZ | 97403 | 13222E4935 | FRAME, BELLOWS LENSBOARD..... | 1 |
| 11 | XDFZZ | 97403 | 13222E4932-2 | STRIP.. | 3 |
| 12 | XDFZZ | 97403 | 13222E4938 | STRIP, NOTCHED | 1 |
| 13 | XDFZZ | 97403 | 13222E4933 | RIB, CONNECTOR | 24 |

END OF FIGURE

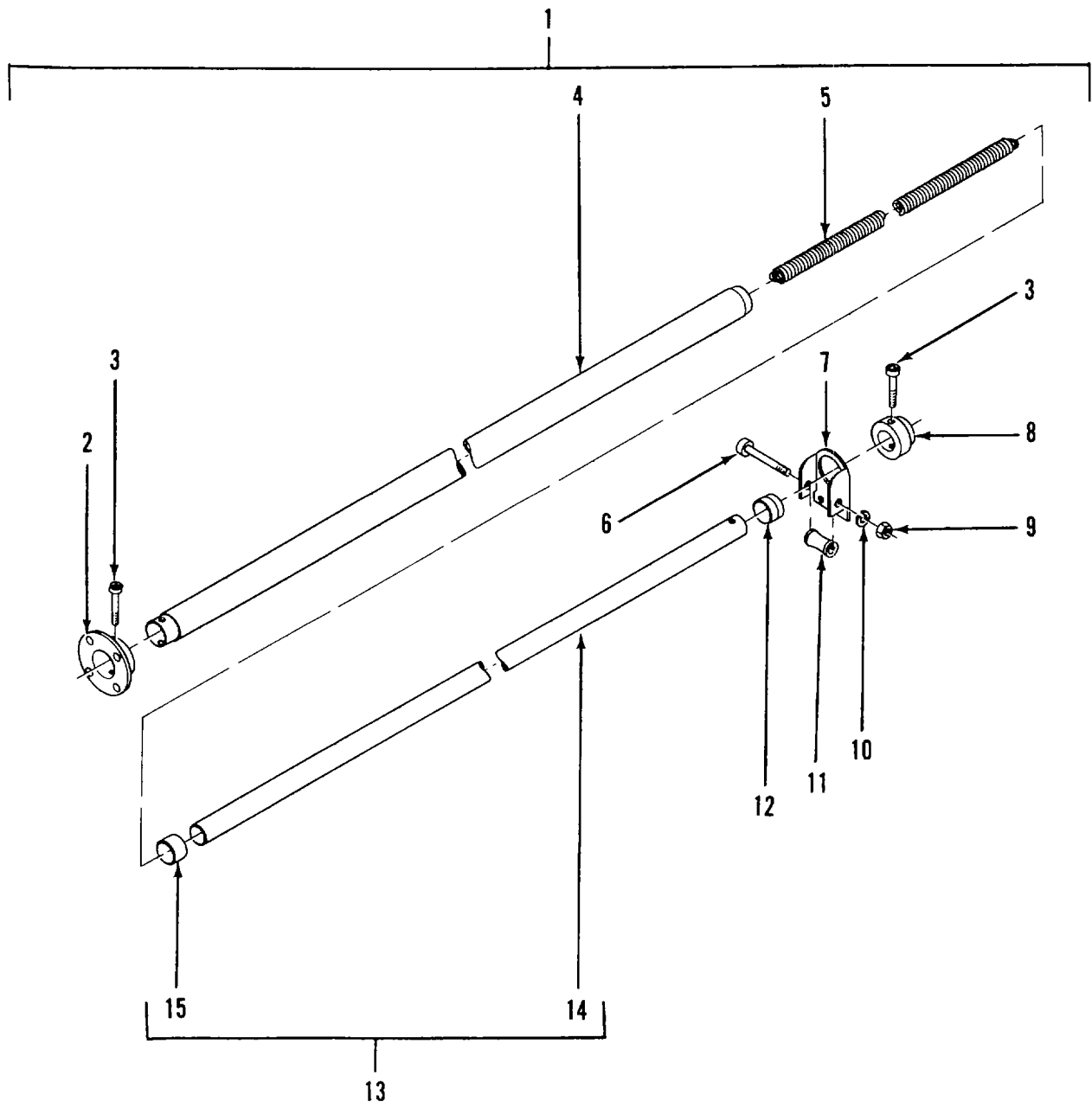

Figure 7. Bellows Rod Assembly

SECTION II

TM 5-3610-258-24P
C01

| (1) ITEM NO | (2) SMR CODE | (3) FSCM | (4) PART NUMBER | (5) DESCRIPTION AND USABLE ON CODES (UOC) | (6) QTY |
|-------------------------------|--------------------|-------------|-----------------------|--|------------|
| GROUP 07 BELLOWS ROD ASSEMBLY | | | | | |
| FIG. 7 BELLOWS ROD ASSEMBLY | | | | | |
| 1 | XDOOO | 97403 | 13222E4940 | BELLOWS ROD ASSY..... | 1 |
| 2 | XDOZZ | 97403 | 13222E4943 | OUTER TUBE SUPPORT | 1 |
| 3 | XDOZZ | 96906 | MS51958-68B | SCREW MACHINE-PAN | 2 |
| 4 | XDOZZ | 97403 | 13222E4941 | OUTER TUBE | 1 |
| * 5 | PBOZZ | 97403 | 13222E4942 | SPRING,HELICAL,EXTE..... | 1 |
| 6 | XDOZZ | 96906 | MS51975-7 | SCREW,SHOULDER | 1 |
| 7 | XDOZZ | 97403 | 13222E4949 | BRACKET | 1 |
| 8 | XDOZZ | 97403 | 13222E4948 | INNER TUBE SUPPORT..... | 1 |
| 9 | XDOZZ | 96906 | MS35649-204B | NUT,PLAIN-HEXAGON..... | 1 |
| 10 | XDOZZ | 96906 | MS35338-138B | WASHER,LOCK-SPRING | 1 |
| 11 | XDOZZ | 97403 | 13222E4966 | ROLLER..... | 1 |
| 12 | XDOZZ | 97403 | 13222E4945 | BEARING | 1 |
| 13 | XDOZZ | 97403 | 13222E4944 | INNER TUBE ASSY | 1 |
| 14 | XAOZZ | 97403 | 13222E4944-2 | ROD..... | 1 |
| 15 | XAOZZ | 97403 | 13222E4944-1 | TUBING..... | 1 |

END OF FIGURE

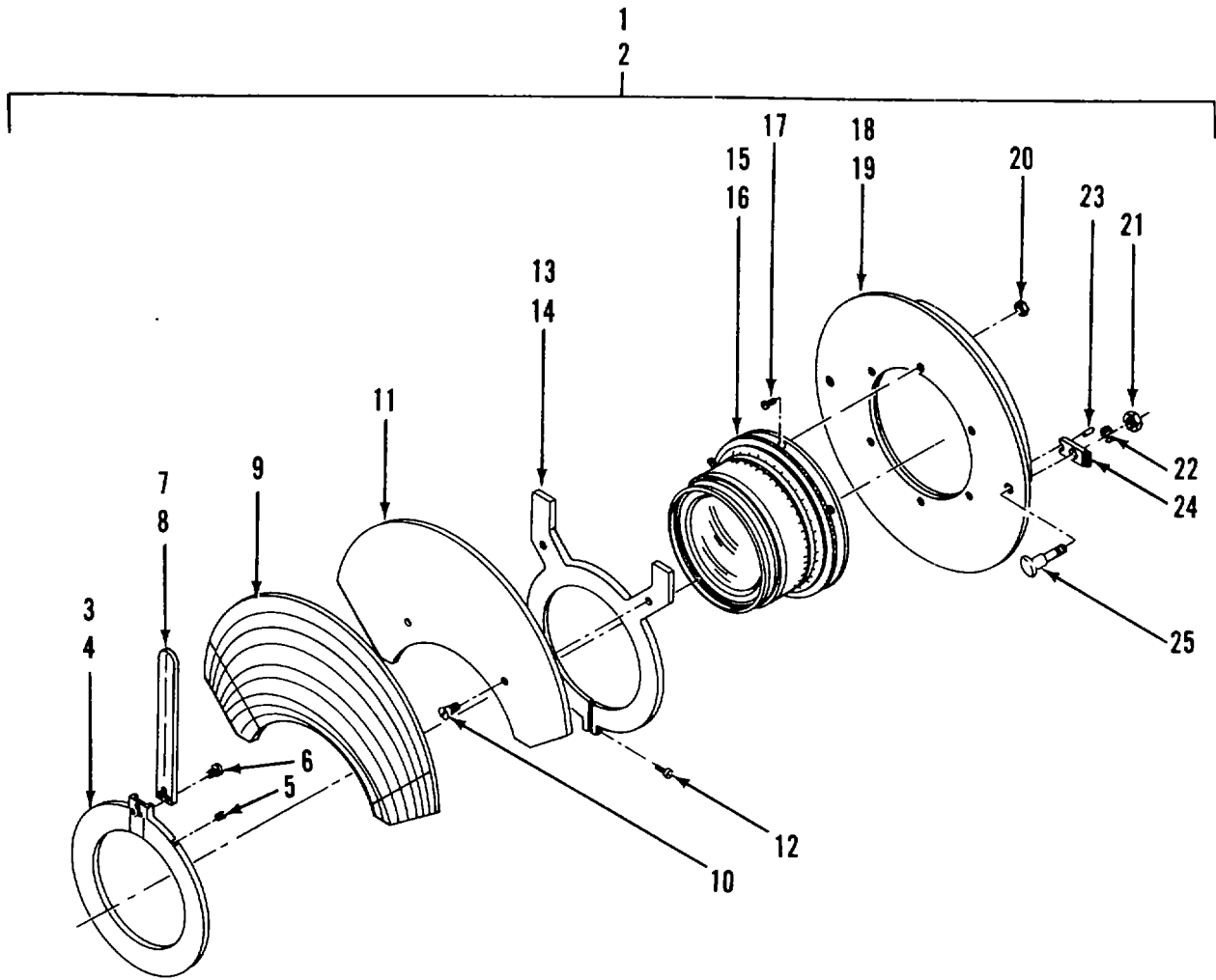

Figure 8. Lens Assembly (480 and 610 mm)

SECTION II

TM 5-3610-258-24P

C01

| (1) ITEM NO | (2) SMR CODE | (3) FSCM | (4) PART NUMBER | (5) DESCRIPTION AND USABLE ON CODES (UOC) | (6) QTY | |
|---------------------------------------|--------------------|-------------|-----------------------|--|--|---|
| GROUP 08 LENS ASSEMBLY | | | | | | |
| FIG. 8 LENS ASSEMBLY (480 AND 610 MM) | | | | | | |
| 1 | XDOOO | 97403 | 13226E7781 | LENS ASSY | 1 | |
| 2 | XDOOO | 97403 | 13226E7782 | LENS ASSY | 1 | |
| 3 | XDOZZ | 97403 | 13226E7792 | RING,MTG APERTURE INDICATOR..... | 1 | |
| 4 | XDOZZ | 97403 | 13226E7793 | RING,MTG APERTURE INDICATOR..... | 1 | |
| 5 | XDOZZ | 80064 | AD14S45-063PC33 | SETSCREW..... | 2 | |
| 6 | XDOZZ | 96906 | MS35206-214 | SCREW,MACHINE | 3 | |
| 7 | XDOZZ | 97403 | 13226E7783-2 | INDICATOR | 1 | |
| 8 | XDOZZ | 97403 | 13226E7783-1 | INDICATOR | 1 | |
| 9 | XDOZZ | 97403 | 13226E7797 | DECAL,APERTURE SC | 1 | |
| 10 | XDOZZ | 96906 | MS24693-53 | SCREW,MACH | 2 | |
| 11 | XDOZZ | 97403 | 13226E7796 | PLATE,APERTURE SC..... | 1 | |
| 12 | XDOZZ | 96906 | MS35206-218 | SCREW,MACHINE | 1 | |
| 13 | XDOZZ | 97403 | 13226E7794 | RING,MTG APERTURE SCALE,480MM | 1 | |
| 14 | XDOZZ | 97403 | 13226E7795 | RING,MTG APERTURE SCALE,610MM | 1 | |
| * | 15 | PBOZZ | 97403 | 13222E4873-1 | LENS AND FILTER SET PART OF ASSEMBLY P/N 13226E7781 (480MM) | 1 |
| * | 16 | PBOZZ | 97403 | 13222E4873-2 | LENS AND FILTER SET PART OF ASSEMBLY P/N 13226E7782 (610MM) | 1 |
| 17 | XDOZZ | 96906 | MS24693-29 | SCREW,MACH | 6 | |
| 18 | XDCZZ | 97403 | 13222E5148-1 | PLATE,LENS MOUNT PART OF ASSEMBLY..... P/N 13222E7781 (480MM) | 1 | |
| 19 | XDOZZ | 97403 | 13222E5148-2 | PLATE,LENS MOUNT PART OF ASSEMBLY..... P/N 13226E7782 (610MM) | 1 | |
| 20 | XDOZZ | 96906 | MS35649-262 | NUT,PLAIN,HEXAGON | 6 | |
| * | 21 | XDCZZ | 96906 | MS51967-2 | NUT,PLAIN,HEXAGON | 2 |
| 22 | XDCZZ | 96906 | MS35338-25 | WASHER,LOCK-SPRING | 2 | |
| 23 | XDCZZ | 96906 | MS16556-626 | PIN,STRAIGHT,HEADLE | 2 | |
| 24 | XDCZZ | 97403 | 13222E5149 | CLIP,RETAINING..... | 2 | |
| 25 | XDCZZ | 97403 | 13222E5150 | SCREW RETAINING CLIP..... | 2 | |

END OF FIGURE

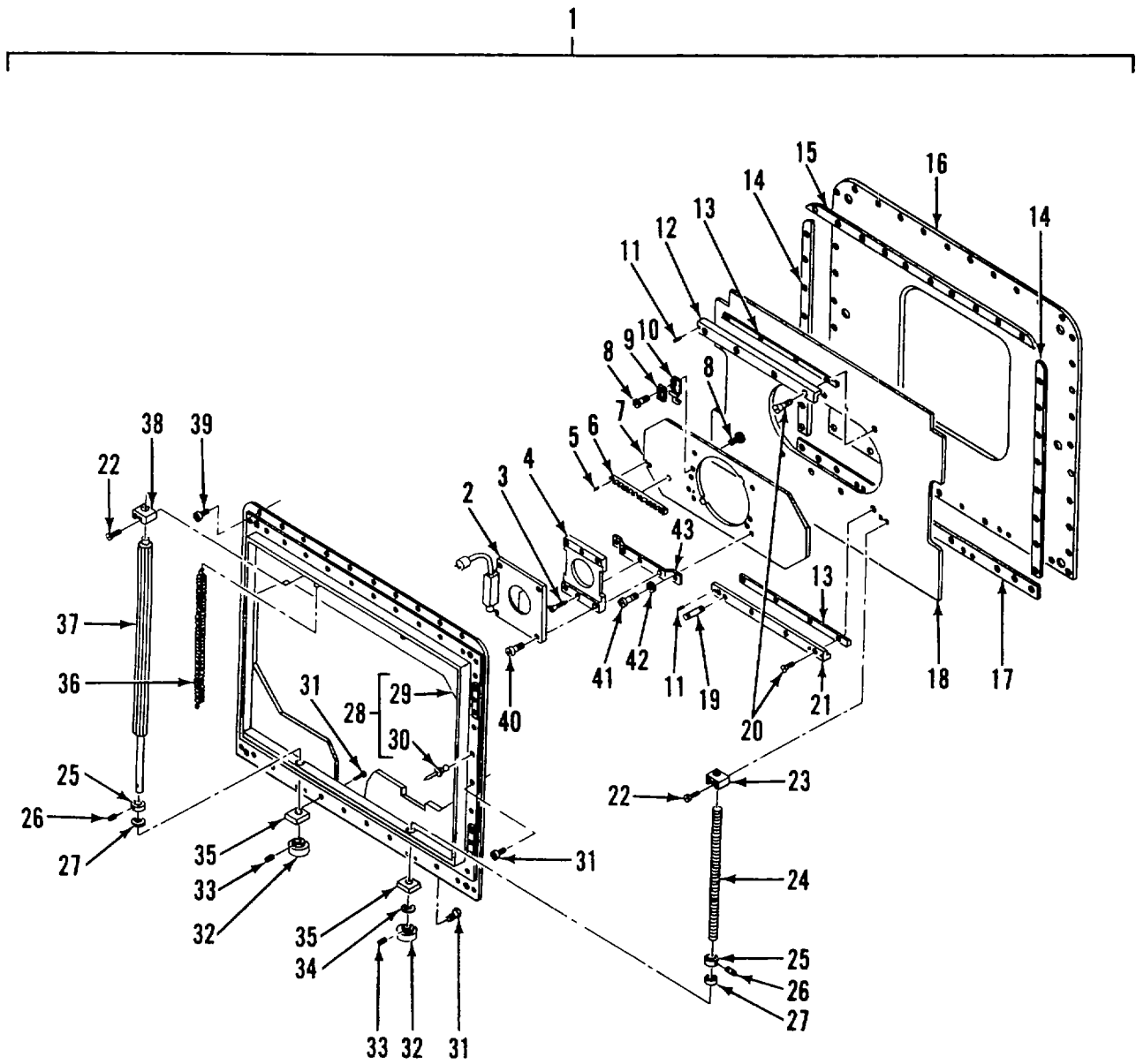

Figure 9. Lensboard Assembly

| (1) ITEM NO | (2) SMR CODE | (3) FSCM | (4) PART NUMBER | (5) DESCRIPTION AND USABLE ON CODES (UOC) | (6) QTY |
|-----------------------------|--------------------|-------------|-----------------------|--|------------|
| GROUP 09 LENSBOARD ASSEMBLY | | | | | |
| FIG. 9 LENSBOARD ASSEMBLY | | | | | |
| 1 | XDFFF | 97403 | 13222E4860 | LENSBOARD ASSY..... | 1 |
| 2 | XDOZZ | 93991 | TYPE RS,3 INCH A | SHUTTER..... | 1 |
| 3 | XDOZZ | 96906 | MS35492-50 | SCREW,WOOD..... | 2 |
| 4 | XDOZZ | 97403 | 13222E5145 | SPACER..... | 1 |
| 5 | XDFZZ | 96906 | MS171526 | PIN-SPRING..... | 2 |
| 6 | XDOZZ | 97403 | 13222E5137 | RACK ASSEMBLY,LENSB..... | 1 |
| 7 | XDFZZ | 97403 | 13222E4863 | FRAME,INNER..... | 1 |
| 8 | XDOZZ | 96906 | MS51959-458 | SCREW,MACHINE-FLAT..... | 7 |
| 9 | XDOZZ | 97403 | 13222E5139 | BLOCK..... | 2 |
| 10 | XDOZZ | 97403 | 13222E5138 | SPRING RETAINING CLIP..... | 2 |
| 11 | XDOZZ | 96906 | MS16556-627 | PIN,STRAIGHT,HEADLE..... | 4 |
| 12 | XDFZZ | 91403 | 13222E4864 | GUIDE,UPPER..... | 1 |
| 13 | XDFZZ | 97403 | 13222E5132 | SHIM,GUIDE..... | 2 |
| 14 | XDFZZ | 97403 | 13222E4867 | SPACER,SIDE..... | 2 |
| 15 | XDFZZ | 97403 | 13222E4868 | SPACER,UPPER..... | 1 |
| 16 | XDFZZ | 97403 | 13222E5147 | FRAME,OUTER..... | 1 |
| 17 | XDFZZ | 97403 | 13222E4866 | SPACER,LOWER..... | 1 |
| 18 | XDFZZ | 97403 | 13222E4862 | FRAME,INTERMEDIATE..... | 1 |
| 19 | XDOZZ | 97403 | 13222E5142 | POST,SPRING..... | 2 |
| 20 | XDFZZ | 96906 | MS51959-80B | SCREW,MACHINE-FLAT..... | 8 |
| 21 | XDFZZ | 97403 | 13222E4865 | GUIDE,LOWER..... | 1 |
| 22 | XDFZZ | 96906 | MS51959-83B | SCREW MACHINE-FLAT..... | 4 |
| 23 | XDFZZ | 97403 | 13222E5135 | NUT,VERTICAL DR..... | 1 |
| 24 | XDFZZ | 97403 | 13222E5134 | SHAFT,VERTICAL..... | 1 |
| 25 | XDFZZ | 97403 | 13222E5201-2 | COLLAR..... | 2 |
| 26 | XDFZZ | 96906 | MS51965-52 | SETSCREW..... | 2 |
| 27 | XDFZZ | 97403 | 13222E5216-2 | WASHER,FELT..... | 2 |
| 28 | XDFZZ | 97403 | 13222E4861 | BACK PLATE..... | 1 |
| 29 | XAFZZ | 97403 | 13222E4861-1 | SHEET,0.125 STK..... | 1 |
| 30 | XAFZZ | 96906 | MS20426AD4-5 | RIVET,SOLID..... | 34 |
| 31 | XDFZZ | 96906 | MSL6996-12B | SCREW,CAP..... | 22 |
| 32 | XDFZZ | 97403 | 13222E5151 | HANDWHEEL..... | 2 |
| 33 | XDFZZ | 96906 | MS51963-63 | SETSCREW..... | 2 |
| 34 | XDFZZ | 91403 | 13222E5217-3 | SPACER..... | 1 |
| 35 | XDFZZ | 97403 | 13222E5146 | BLOCK,STOP..... | 2 |
| 36 | XDOZZ | 97403 | 13222E5141 | SPRING,EXTENSION..... | 2 |
| 37 | XDFZZ | 97403 | 13222E5133 | SHAFT,HORIZONTAL DRIVE..... | 1 |
| 38 | XDFZZ | 97403 | 13222E5136 | BLOCK,UPPER BEARING..... | 1 |
| 39 | XDFZZ | 96906 | MS16996-118 | SCREW,CAP..... | 20 |
| 40 | XDOZZ | 96906 | MS51957-168 | SCREW,MACHINE..... | 4 |
| 41 | XDOZZ | 96906 | MS51958-638 | SCREW,MACHINE..... | 4 |
| 42 | XDOZZ | 96906 | M5S35338-138B | WASHER,LOCK-SPRING..... | 4 |
| 43 | XDOZZ | 97403 | 13222E5144 | BRACKET,SHUTTER..... | 2 |

END OF FIGURE

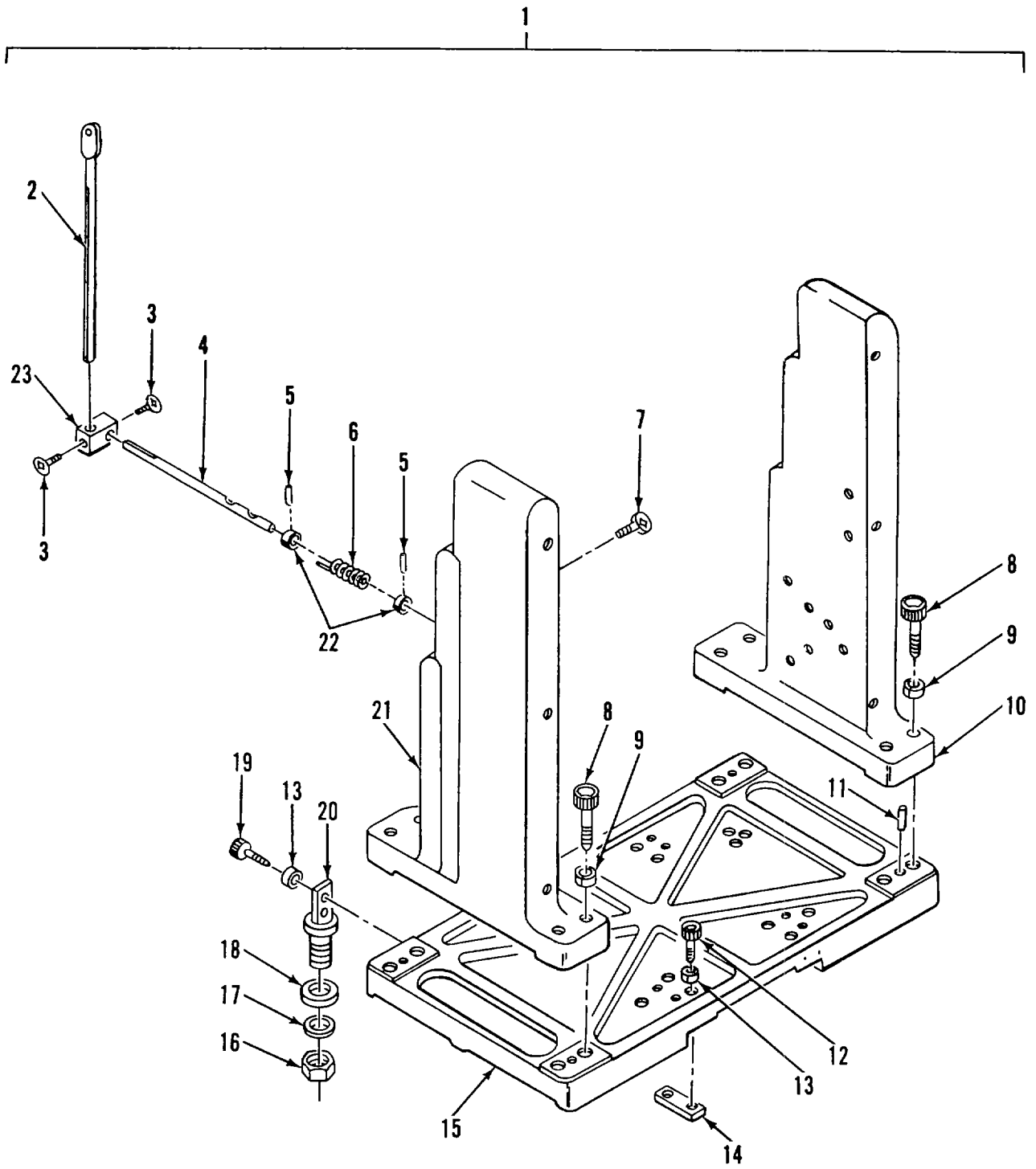

Figure 10. Lensboard Carriage Assembly

| (1) ITEM NO | (2) SMR CODE | (3) FSCM | (4) PART NUMBER | (5) DESCRIPTION AND USABLE ON CODES (UOC) | (6) QTY |
|---|--------------------|-------------|-----------------------|--|------------|
| GROUP 10 LENSBOARD CARRIAGE ASSEMBLY | | | | | |
| FIG. 10 LENSBOARD CARRIAGE ASSEMBLY | | | | | |
| 1 | XDDDD | 97403 | 13222E4850 | LENSBOARD CARRIAGE ASSEMBLY | 1 |
| 2 | XDOZZ | 97403 | 13222E4856 | SHAFT,LIGHT HOLDER | 1 |
| 3 | XDOZZ | 97403 | 13222E5214 | THUMBSCREW | 2 |
| 4 | XDOZZ | 97403 | 13222E5131 | SHAFT | 1 |
| 5 | XDOZZ | 96906 | MS9048-139 | PIN,SPRING,STEEL | 2 |
| 6 | XDOZZ | 97403 | 13222E4857 | SPRING | 1 |
| 7 | XDOZZ | 97403 | 13222E5213 | THUMBSCREW | 1 |
| 8 | XDDZZ | 96906 | MS16995-99B | SCREW,CAP | 8 |
| 9 | XDDZZ | 96906 | MS35338-143B | WASHER,LOCK-SPRING | 8 |
| 10 | XDDZZ | 97403 | 13222E4854 | FRAME,SIDE | 1 |
| 11 | XDDZZ | 96906 | MS16556-663 | PIN,STRAIGHT | 4 |
| 12 | XDDZZ | 96906 | MS169S5-80B | SCREW,CAP | 8 |
| 13 | XDDZZ | 96906 | MS35338-141B | WASHER,LOCK..... | 12 |
| 14 | XDDZZ | 97403 | 13222E4882 | BLOCK,BEARING | 4 |
| 15 | XDDZZ | 97403 | 13222E4851 | BASE PLATE ,LENSBOARD..... | 1 |
| 16 | XDDZZ | 96906 | MS35691-859 | NUT,PLAIN,HEXAGON | 2 |
| 17 | XDDZZ | 96906 | MS35338-1468 | WASHER LOCK-SPRING | 2 |
| 18 | XDDZZ | 96906 | MS15795-822B | WASHER,FLAT-METAL..... | 2 |
| 19 | XDDZZ | 96906 | MS16995-81B | SCREW,CP | 4 |
| 20 | XDDZZ | 97403 | 13222E4853 | STUD, LOCK..... | 2 |
| 21 | XDDZZ | 97403 | 13222E4855 | FRAME,SIDE | 1 |
| 22 | XDOZZ | 97403 | 13222E4858 | COLLAR..... | 2 |
| 23 | XDOZZ | 97403 | 13225E4859 | JOINT,FLASH LAMP | 1 |

END OF FIGURE

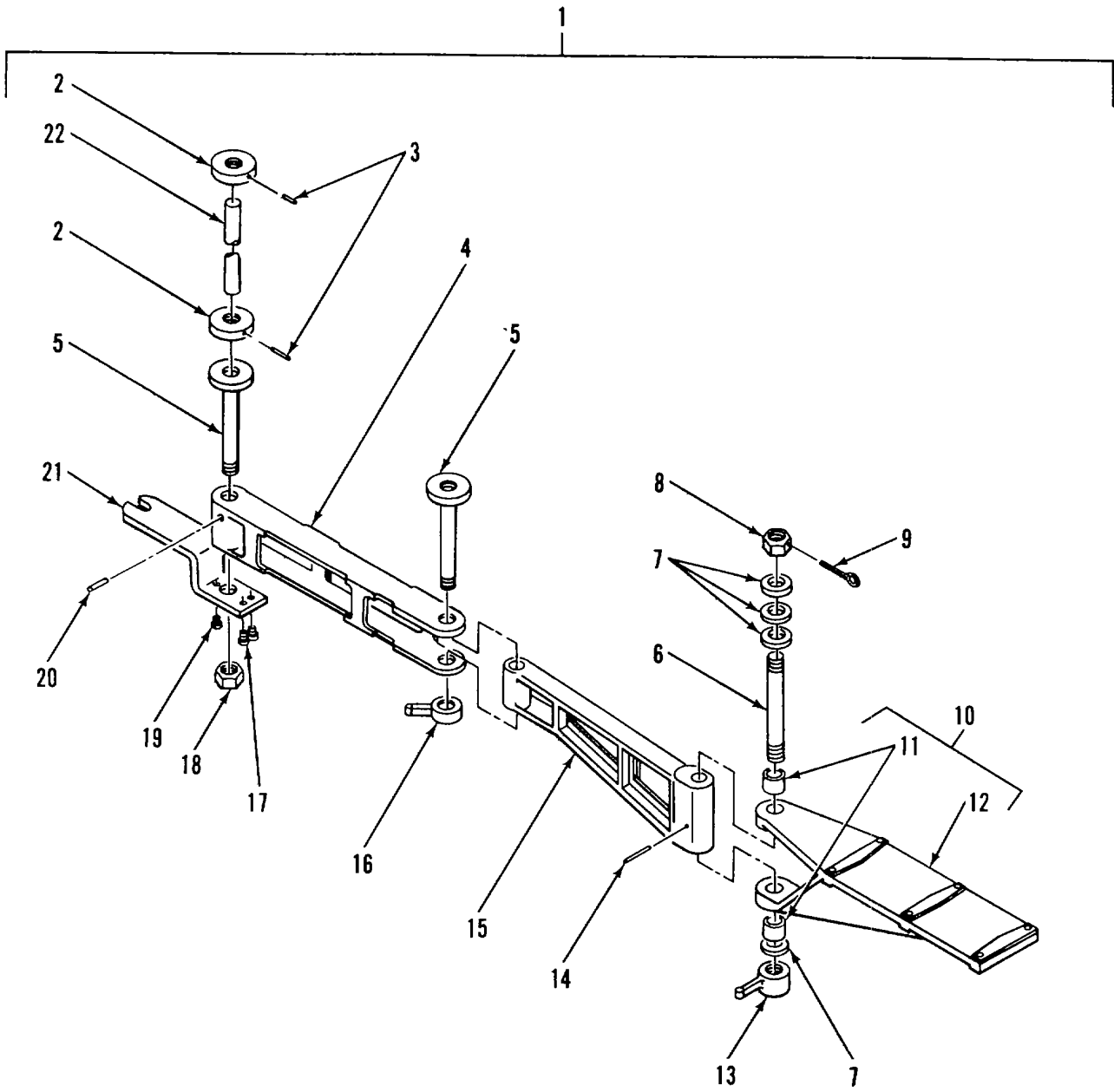

Figure 11. Camera Arm Assembly

| (1) ITEM NO | (2) SMR CODE | (3) FSCM | (4) PART NUMBER | (5) DESCRIPTION AND USABLE ON CODES (UOC) | (6) QTY |
|------------------------------|--------------------|-------------|-----------------------|--|------------|
| GROUP 11 CAMERA ARM ASSEMBLY | | | | | |
| FIG. 11 CAMERA ARM ASSEMBLY | | | | | |
| 1 | XDDDD | 97403 | 13222E4950 | CAMERA ARM ASSY..... | 2 |
| 2 | XDOZZ | 97403 | 13226E7802-2 | COLLAR..... | 2 |
| 3 | XDOZZ | 96906 | MS51963-67 | SETSCREW..... | 2 |
| 4 | XDOZZ | 97403 | 13222E4953 | BRACKET,ARM..... | 1 |
| 5 | XDOZZ | 97403 | 13222E4955 | PIN,HINGE..... | 2 |
| 6 | XDOZZ | 97403 | 13222E4954 | PIN,HINGE..... | 1 |
| 7 | XDOZZ | 96906 | MS15795-827 | WASHER,FLAT..... | 4 |
| 8 | XDOZZ | 96906 | MS35692-73 | NUT,PLAIN,SLOTTED,H..... | 1 |
| 9 | XDOZZ | 96906 | MS24665-291 | PIN,COTTER..... | 1 |
| 10 | XDOZZ | 97403 | 13222E4951 | BRACKET ARM,ASSY..... | 1 |
| 11 | XAOZZ | 97403 | 13222E5208-1 | SLEEVE BEARING..... | 2 |
| 12 | XAOZZ | 97403 | 13222E4951-1 | SAND CASTING..... | 1 |
| 13 | XDOZZ | 97403 | 13222E4957 | NUT,CAP..... | 1 |
| 14 | XDOZZ | 96906 | MS9048-179 | PIN,SPRING,STEEL..... | 1 |
| 15 | XDOZZ | 97403 | 13222E4952 | BRACKET ARM,CENTER..... | 1 |
| 16 | XDOZZ | 97403 | 13222E4958 | NUT,TENSION..... | 1 |
| 17 | XDOZZ | 96906 | MS16995-51B | SCREW,CAP..... | 2 |
| 18 | XDOZZ | 96906 | MS35691-112 | NUT,PLAIN,HEXAGON..... | 1 |
| 19 | XDOZZ | 96906 | MS35191-273 | SCREW,MACHINE..... | 1 |
| 20 | XDOZZ | 96906 | MS24692-114 | PIN,SPRING,STEEL..... | 1 |
| 21 | XDOZZ | 97403 | 13222E5199 | SUPPORT,LAMP..... | 1 |
| 22 | XDOZZ | 97403 | 13226E7802-1 | ROD,MOUNTING..... | 1 |

END OF FIGURE

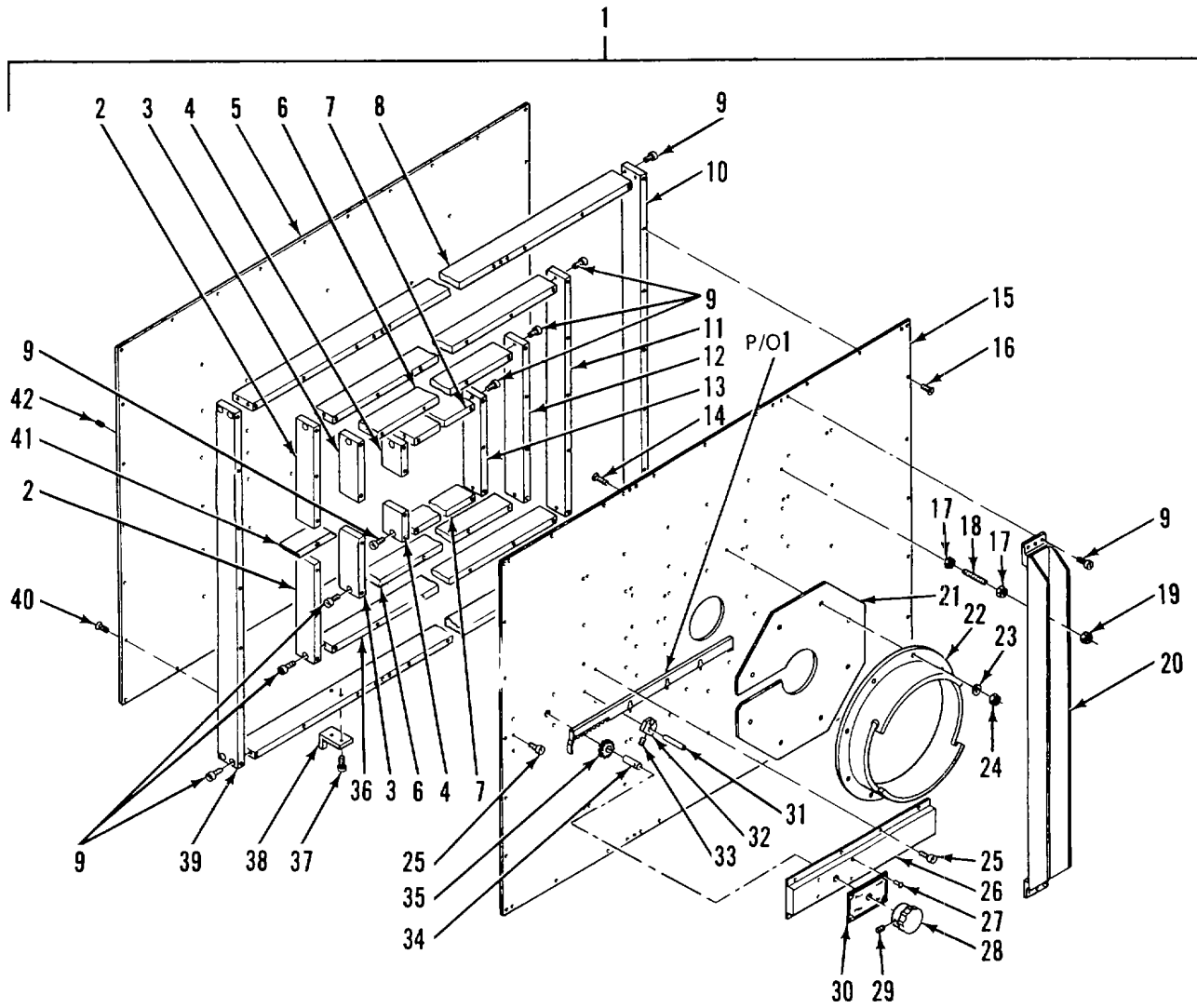

Figure 12. Copyboard Assembly

| (1) ITEM NO | (2) SMR CODE | (3) FSCM | (4) PART NUMBER | (5) DESCRIPTION AND USABLE ON CODES (UOC) | (6) QTY |
|-----------------------------|--------------------|-------------|-----------------------|--|------------|
| GROUP 12 COPYBOARD ASSEMBLY | | | | | |
| FIG. 12 COPYBOARD ASSEMBLY | | | | | |
| 1 | XDFFF | 97403 | 13222E4890 | COPYBOARD ASSY | 1 |
| 2 | XDFZZ | 97403 | 13222E5163 | RIB,COPYBOARD | 2 |
| 3 | XDFZZ | 97403 | 13222E5162-1 | RIB,COPYBCARD..... | 2 |
| 4 | XDFZZ | 97403 | 13222E5162-2 | RIB,COPYBOARD | 2 |
| 5 | XDFZZ | 97403 | 13222E4891 | PLATE,FRONT | 1 |
| 6 | XDFZZ | 97403 | 13222E4898 | RIB,COPYBCARD..... | 2 |
| 7 | XDFZZ | 97403 | 13222E4899 | RIB,CCPYBCARD..... | 2 |
| 8 | XDFZZ | 97403 | 13222E4896 | RIB,COPYBOARD | 1 |
| 9 | XDFZZ | 96906 | MS35191-274 | SCREW,MACHINE | 32 |
| 10 | XDFZZ | 97403 | 13222E4892 | RIB,COPYBCARD..... | 2 |
| 11 | XDFZZ | 97403 | 13222E4894 | RIB,COPYBOARD | 1 |
| 12 | XDFZZ | 97403 | 13222E4893 | RIB,COPYBOARD | 1 |
| 13 | XDFZZ | 97403 | 13222E4895 | RIB,COPYBOARD | 1 |
| 14 | XDFZZ | 96906 | MS35190-321 | SCREW,MACHINE | 8 |
| 15 | XDFZZ | 97403 | 13222E5168 | PLATE,REAR..... | 1 |
| 16 | XDFZZ | 96906 | MS35191-273 | SCREW,MACHINE | 88 |
| 17 | XDFZZ | 96906 | M5S35691-1 | NUT,PLAIN,HEXAGON..... | 24 |
| 18 | XDFZZ | 97403 | 13222E4890-41 | STUD CONTINUOS THREAD,0.250- 20UNC-2AX1.5L TYPE 4 CS GRADE 1 OR 2CD PL | 12 |
| 19 | XDFZZ | 96906 | MS35649-2254B | NUT,PLAIN,HEXAGON..... | 12 |
| 20 | XDFZZ | 97403 | 13222E5175 | BRACE..... | 2 |
| 21 | XDFZZ | 97403 | 13222E5169 | PLATE,SPACER..... | 1 |
| 22 | XDFZZ | 97403 | 13222E5170 | FLANGE ASSEMBLY,COP | 1 |
| 23 | XDFZZ | 96906 | M535338-46 | WASHER,LOCK-SPRING | 8 |
| 24 | XDFZZ | 96906 | MS3564e2382 | NUT,PLAIN,HEXAGON..... | 8 |
| 25 | XDFZZ | 96906 | MS16996-9B | SCREW,CAP | 9 |
| 26 | XDFZZ | 97403 | 13222E5172 | PLATE,COVER..... | 1 |
| 27 | XDFZZ | 81349 | M24243/6-A402F | RIVET,BLIND 0.125 DIA X0.063- 0.125 GRIP RANGE | 4 |
| 28 | XDFZZ | 97403 | 13222E5173 | KNOB,OPERATING | 1 |
| 29 | XDFZZ | 96906 | MS51963-67 | SETSCREW..... | 1 |
| 30 | XDFLZZ | 97403 | 13222E5036 | PLATE ZONE OPERATING | 1 |
| 31 | XDFZZ | 97403 | 13222E5166-2 | SHAFT | 3 |
| 32 | XDFZZ | 97403 | 13222E5174 | GEAR,OPERATING | 3 |
| 33 | XDFZZ | 96906 | M551976-35 | SETSCREW..... | 3 |
| 34 | XDFZZ | 97403 | 13222E5166-1 | SHAFT | 1 |
| 35 | XDFZZ | 97403 | 13222E5167 | GEAR,SPUR..... | 1 |
| 36 | XDFZZ | 97403 | 13222E4897 | RIB,COPYBOARD | 2 |
| 37 | XDFZZ | 96906 | MS16997-60 | SCREW,CAP,SOCKET HE | 4 |
| 38 | XDFZZ | 97403 | 13222E5176 | LATCH | 2 |
| 39 | XDFZZ | 97403 | 13222E5164 | RIB,COPYBOARD | 1 |
| 40 | XDFZZ | 97403 | 13222E4890-36 | SCREW | 51 |
| 41 | XDFZZ | 97403 | 13222E5165 | GATE,OPERATING | 3 |
| 42 | XDFZZ | 96906 | MS51965-54 | SETSCREW..... | 3 |

END OF FIGURE

| (1) ITEM NO | (2) SMR CODE | (3) FSCM | (4) PART NUMBER | (5) DESCRIPTION AND USABLE ON CODES (UOC) | (6) QTY |
|--------------------------------|--------------------|-------------|-----------------------|--|------------|
| GROUP 12 COPYBOARD ASSEMBLY | | | | | |
| FIG. 13 OPERATING ROD ASSEMBLY | | | | | |
| 1 | XDFZZ | 97403 | 13222E4900 | OPERATING ROG ASSY..... | 1 |
| 2 | XAFZZ | 96906 | MS16995-16B | SCREW,CAP | 2 |
| 3 | XAFZZ | 97403 | 13222E4906 | STOP ROD | 1 |
| 4 | XAFZZ | 96906 | MS16995-11B | SCREW,CAP | 5 |
| 5 | XAFZZ | 96906 | MS16995-10B | SCREW,CAP | 3 |
| 6 | XAFZZ | 96906 | MS16556-630 | PIN,STRAIGHT | 2 |
| 7 | XAFZZ | 97403 | 13222E4902-2 | BLOCK..... | 1 |
| 8 | XAFZZ | 97403 | 13222E4902-1 | BLOCK..... | 1 |
| 9 | XAFZZ | 97403 | 13222E4904 | TOOTH,GEAR | 3 |
| 10 | XAFZZ | 97403 | 13222E4901 | ROD,OPERATING | 1 |
| 11 | XAFZZ | 97403 | 13222E4905 | RACK,ROD | 1 |

END OF FIGURE

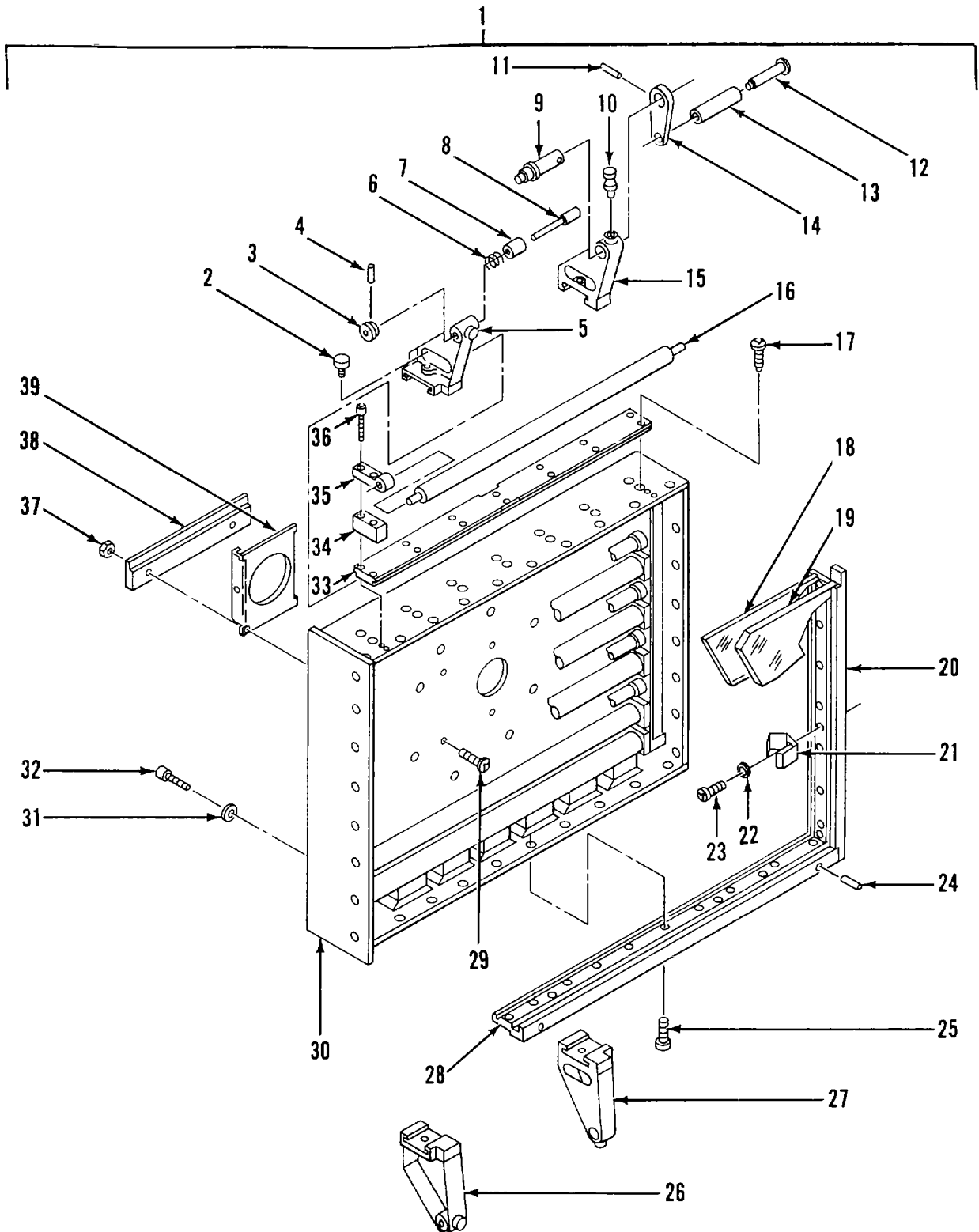

Figure 14. Positive Holder Assembly

| (1) ITEM NO | (2) SMR CODE | (3) FSCM | (4) PART NUMBER | (5) DESCRIPTION AND USABLE ON CODES (UOC) | (6) QTY |
|-----------------------------------|--------------------|-------------|-----------------------|--|------------|
| GROUP 13 POSITIVE HOLDER ASSEMBLY | | | | | |
| FIG. 14 POSITIVE HOLDER ASSEMBLY | | | | | |
| 1 | XDFFF | 97403 | 13222E4910 | POSITIVE HOLDER ASSY..... | 1 |
| 2 | XDFZZ | 97403 | 13222E4929 | SCREW, LOCK..... | 4 |
| 3 | XDFZZ | 97403 | 13222E5182 | KNOB..... | 2 |
| 4 | XDFZZ | 96906 | MS16562-213 | PIN, SPRING..... | 2 |
| 5 | XDFZZ | 97403 | 13222E5187 | BRACKET, AERIAL FILM..... | 1 |
| 6 | XDFZZ | 97403 | 13222E5181 | SPRING..... | 2 |
| 7 | XDFZZ | 97403 | 13222E5180 | BUSHING..... | 2 |
| 8 | XDFZZ | 97403 | 13222E5179 | SHAFT, SPOOL BRACKET..... | 2 |
| 9 | XDFZZ | 97403 | 13222E4928 | SHAFT..... | 2 |
| 10 | XDFZZ | 73734 | 33044 | SCREW, SPOOL LOCK..... | 2 |
| 11 | XDFZZ | 96906 | MS16562-27 | PIN, SPRING..... | 2 |
| 12 | XDFZZ | 97403 | 13222E4926 | STUD..... | 2 |
| 13 | XDFZZ | 97403 | 13222E4927 | HANDLE..... | 2 |
| 14 | XDFZZ | 97403 | 13222E4925 | ARM..... | 2 |
| 15 | XDFZZ | 97403 | 13222E5185 | BRACKET, AERIAL FILM..... | 1 |
| 16 | XDFZZ | 97403 | 13222E4916 | ROLLER..... | 2 |
| 17 | XDFZZ | 96906 | MS35190-272 | SCREW, MACHINE..... | 28 |
| 18 | XDFZZ | 97403 | 13222E4924 | DIFFUSER, INNER..... | 1 |
| 19 | XDFZZ | 97403 | 13222E4923 | DIFFUSER, CUTER..... | 1 |
| 20 | XDFZZ | 97403 | 13222E4912 | STRIP, RETAINING, GLASS..... | 1 |
| 21 | XDFZZ | 97403 | 13222E4922 | CLIP, SPRING..... | 9 |
| 22 | XDFZZ | 96906 | MS35338-44 | WASHER, LOCK..... | 9 |
| 23 | XDFZZ | 96906 | MS35206-276 | SCREW, MACHINE..... | 9 |
| 24 | XDFZZ | 96906 | MS16562-221 | PIN, SPRING..... | 4 |
| 25 | XDFZZ | 96906 | MS35206-279 | SCREW MACHINE..... | 28 |
| 26 | XDFZZ | 97403 | 13222E5186 | BRACKET, AERIAL FILM..... | 1 |
| 27 | XDFZZ | 97403 | 13222E5184 | BRACKET, AERIAL FILM..... | 1 |
| 28 | XDFZZ | 97403 | 13222E4913 | STRIP, RETAINING, GLASS..... | 2 |
| 29 | XDFZZ | 96906 | MS35190-289 | SCREW, MACHINE..... | 4 |
| 30 | XDFZZ | 97403 | 13222E4911 | HOUSING..... | 1 |
| 31 | XDFZZ | 96906 | MS27183-10 | WASHER, FLAT..... | 4 |
| 32 | XDFZZ | 96906 | MS16997-59 | SCREW, CAP, SOCKET HE..... | 4 |
| 33 | XDFZZ | 97403 | 13222E4917 | BAR, SLIDE..... | 2 |
| 34 | XDFZZ | 97403 | 13222E4914 | SPACER..... | 4 |
| 35 | XDFZZ | 97403 | 13222E4915 | BEARING..... | 4 |
| 36 | XDFZZ | 96906 | MS16997-47 | SCREWICAP, SOCKET HE..... | 8 |
| 37 | XDFZZ | 96906 | MS35649-2252 | NUT, PLAIN, HEXAGON..... | 4 |
| 38 | XDFZZ | 97403 | 13222E4919 | GUIDE..... | 2 |
| 39 | XDFZZ | 97403 | 13222E4918 | PLATE, DIVERTER VALVE..... | 1 |

END OF FIGURE

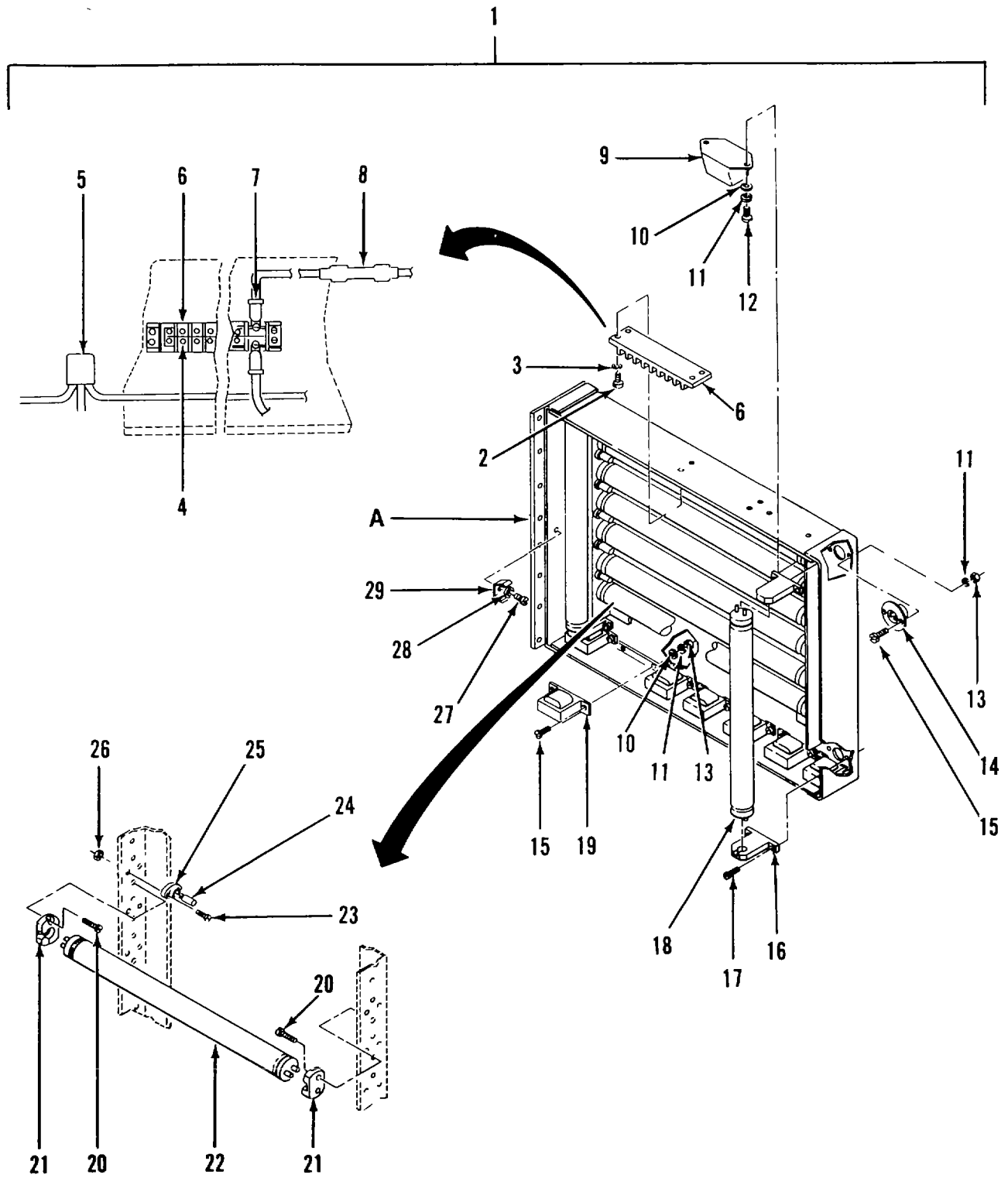

Figure 15. Light Box Assembly (Sheet 1 of 2)

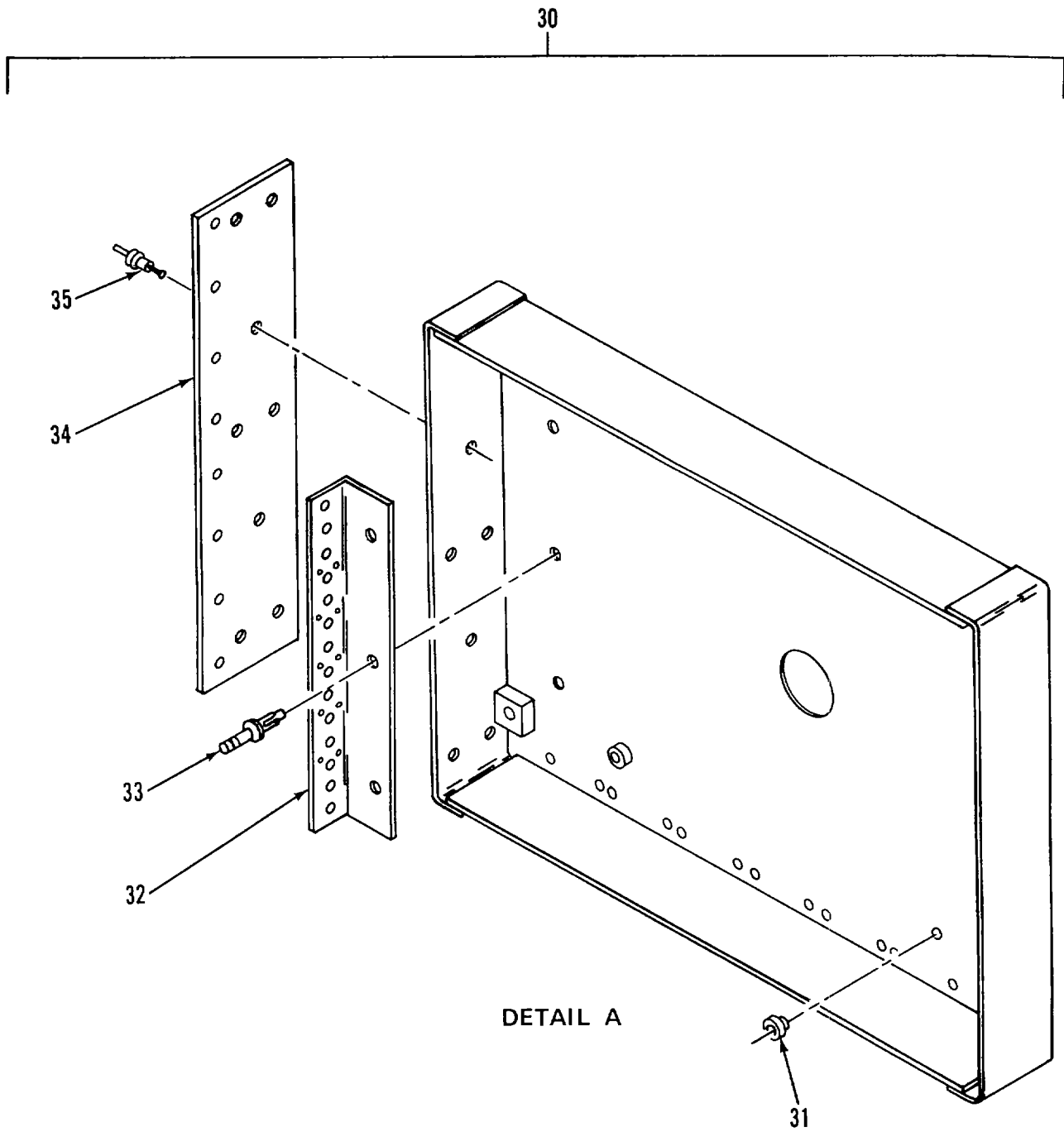

Figure 15. Light Box Assembly (Sheet 2 of 2)

SECTION II

TM 5-3610-258-24P

C01

| (1) ITEM NO | (2) SMR CODE | (3) FSCM | (4) PART NUMBER | (5) DESCRIPTION AND USABLE ON CODES (UOC) | (6) QTY |
|-----------------------------------|--------------------|-------------|-----------------------|--|------------|
| GROUP 13 POSITIVE HOLDER ASSEMBLY | | | | | |
| FIG. 15 LIGHT BOX ASSEMBLY | | | | | |
| 1 | XDFFF | 97403 | 13222E4920 | LIGHT BOX..... | 1 |
| 2 | XDFZZ | 96906 | MS35206-246 | SCREW,MACHINE | 4 |
| 3 | XDFZZ | 96906 | M535338-42 | WASHER,LOCK..... | 4 |
| 4 | XDFZZ | 75382 | 601J | LINK,TERMINAL | 9 |
| 5 | XDFZZ | 96906 | MS25274-4 | CAP,ELECTRICAL | 9 |
| 6 | XDFZZ | 97403 | 13222E4920-9 | TERMINAL BOARD..... | 1 |
| 7 | XDFZZ | 96906 | MS25036-102 | TERMINAL,LUG..... | 2 |
| 8 | XDFZZ | 97403 | 13222E4920-26 | SPLICE | 36 |
| 9 | PAFZZ | 08595 | 89G635 | FILTER,RADIO FREQUE | 1 |
| 10 | XDFZZ | 96906 | MS27183-6 | WASHER,FLAT..... | 22 |
| 11 | XDFZZ | 96906 | MS35338-41 | WASHER,LOCK..... | 24 |
| 12 | XDFZZ | 96906 | M535206-22B | SCREW,MACHINE-PAN | 2 |
| 13 | XDFZZ | 96906 | MS35649-262 | NUT,PLAIN,HEXAGON | 22 |
| 14 | XDFZZ | 97403 | 13222E4869 | INLET,FLANGED ,ELECTRICAL..... | 1 |
| 15 | XDFZZ | 96906 | MS51959-29B | SCREW,MACHINE-FLAT..... | 22 |
| 16 | XDFZZ | 97403 | 13222E4920-3 | LAMPHOLDER,TYPE 6..... | 8 |
| 17 | XDFZZ | 96906 | MS35190-242 | CREW,MACHINE..... | 4 |
| 18 | PAOZZ | 96906 | MS15589-3 | LAMP,FLUORESCENT | 2 |
| * 19 | PAFZZ | 08595 | 89G457 | BALLAST,LAMP..... | 10 |
| 20 | XDFZZ | 96906 | MS35190-240 | SCREW,MACHINE | 4 |
| 21 | XDFZZ | 97403 | 13222E4920-16 | LAMPHOLDER..... | 12 |
| 22 | PAOZZ | 96906 | MS15589-2 | LAMP,FLUORESCENT | 8 |
| 23 | XDFZZ | 96906 | MS35206-220 | SCREW,MACHINE | 44 |
| 24 | PBOZZ | 41326 | FS-2 | STARTER,FLUORESCENT | 10 |
| 25 | XDFZZ | 97403 | 13222E4920-17 | LAMPHOLDER..... | 10 |
| 26 | XDFZZ | 96906 | MS35649-242 | NUT,PLAIN,HEXAGON | 44 |
| 27 | XDFZZ | 96906 | MS35206-276 | SCREW,MACHINE | 3 |
| 28 | XDFZZ | 96906 | M535338-44 | WASHER,LOCK..... | 3 |
| 29 | XDFZZ | 97403 | 13222E4922 | CLIP,SPRING | 3 |
| 30 | XDFZZ | 97403 | 13222E4921 | BOX,LIGHT | 1 |
| 31 | XAFZZ | 96906 | MS27130-A105K | NUT,PLAIN,BLIND | 4 |
| 32 | XAFZZ | 97403 | 13222E4921-3 | ANGLE..... | 2 |
| 33 | XAFZZ | 96906 | MS20426-AD8-10 | RIVET,SOLID..... | 6 |
| 34 | XAFZZ | 97403 | 13222E4921-1 | PLATE,0.250 STK..... | 1 |
| 35 | XAFZZ | 96906 | MS20426-AD8-12 | RIVET,SOLID..... | 8 |

END OF FIGURE

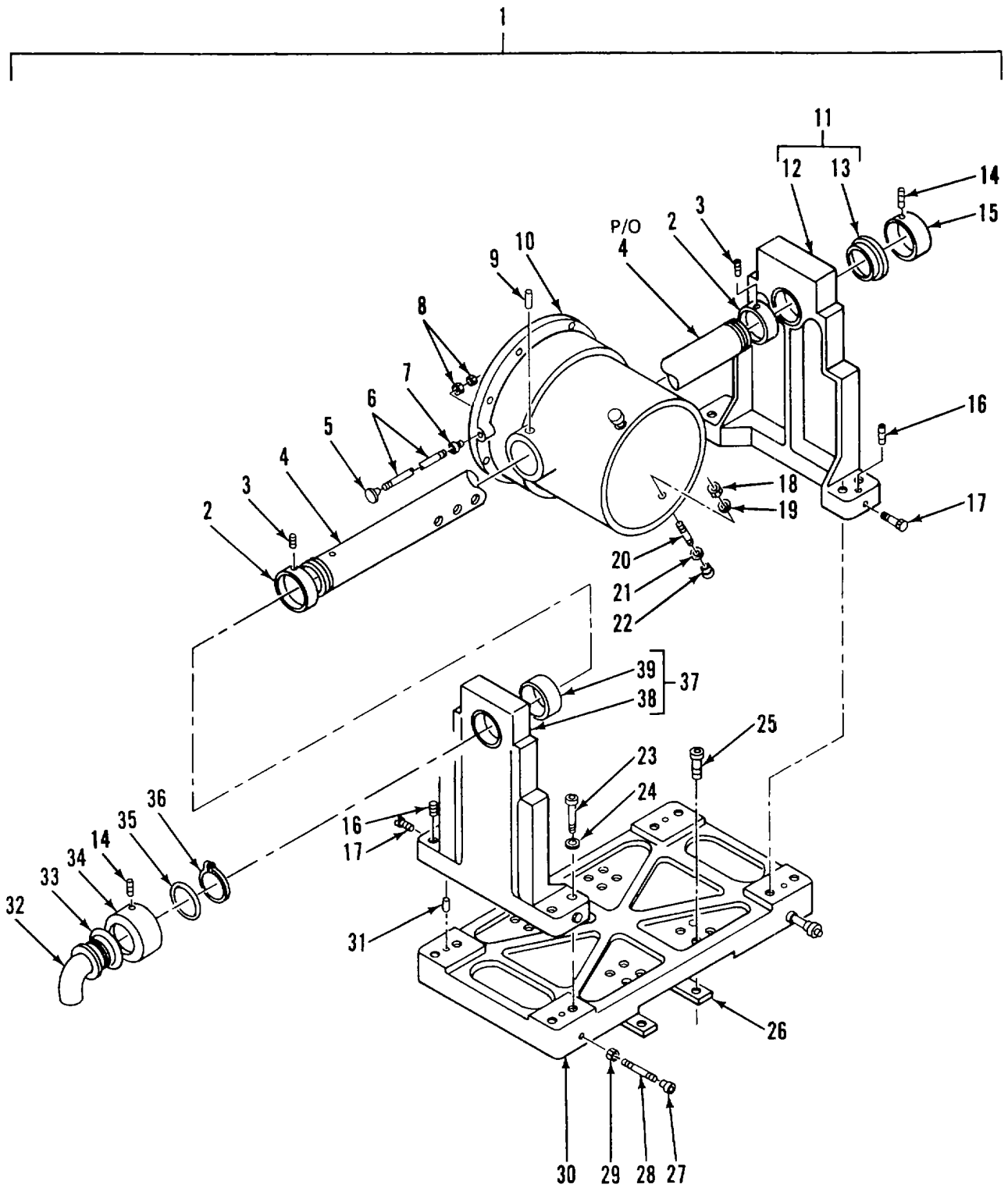

Figure 16. Copyboard Carriage Assembly

| (1) ITEM NO | (2) SMR CODE | (3) FSCM | (4) PART NUMBER | (5) DESCRIPTION AND USABLE ON CODES (UOC) | (6) QTY |
|---|--------------------|-------------|-----------------------|--|------------|
| GROUP 14 COPYBOARD CARRIAGE ASSEMBLY | | | | | |
| FIG. 16 COPYBOARD CARRIAGE ASSEMBLY | | | | | |
| 1 | XDDDD | 97403 | 13222E4880 | COPYBOARD CARRIAGE ASSY..... | 1 |
| 2 | XDDZZ | 97403 | 13222E5153 | COLLAR..... | 2 |
| 3 | XDDZZ | 96906 | MS16556'646 | PIN, STRAIGHT, HEADLE | 4 |
| 4 | XDDZZ | 97403 | L3222E5152 | AXLE | 1 |
| 5 | XDDZZ | 97403 | 13222E4889 | KNOB..... | 1 |
| 6 | XDDZZ | 97403 | 13222E4888-1 | STUD | 1 |
| 7 | XDDZZ | 97403 | 13222E4887 | BUSHING..... | 1 |
| 8 | XDDZZ | 96906 | MS51922-1 | NUT, SELF-LOCKING, HE | 2 |
| 9 | XDDZZ | 96906 | MS16556-660 | PIN, STRAIGHT | 4 |
| 10 | XDDZZ | 97403 | L3222E4884 | ADAPTER | 1 |
| 11 | XDHZZ | 97403 | 13222E4883-2 | FRAME, SIDE | 1 |
| 12 | XDDZZ | 97403 | 13222E4883-2-2 | BEARING, SLEEVE | 1 |
| 13 | XDDZZ | 97403 | 13222E4883-2-1 | CASTING | 1 |
| 14 | XDDZZ | 96906 | MS51963-63 | SETSCREW | 2 |
| 15 | XDDZZ | 97403 | 13222E5159 | CAP..... | 1 |
| 16 | XDDZZ | 96906 | MS51963-67 | SETSCREW | 4 |
| 17 | XDDZZ | 96906 | MS90725-64 | SCREW, CAP, HEXAGON | 4 |
| 18 | XDDZZ | 96906 | MS35649-2384B | NUT, PLAIN, HEXAGON | 2 |
| 19 | XDDZZ | 96906 | MS35338-141B | WASHER, LOCK..... | 2 |
| 20 | XDDZZ | 97403 | 13222E4885 | STUD | 2 |
| 21 | XDDZZ | 96906 | MS16632-1037 | RING, RETAINING | 2 |
| 22 | XDDZZ | 97403 | 13222E5051-2 | KNOB, LOCKING | 2 |
| 23 | XDDZZ | 96906 | MS16995-99B | SCREW, CAP | 8 |
| 24 | XDDZZ | 96906 | MS35338-143B | WASHER, LOCK-SPRING | 8 |
| 25 | XDDZZ | 96906 | MS16995-818 | SCREW, CAP | 8 |
| 26 | XDDZZ | 97403 | 13222E4882 | BLOCK, BEARING | 4 |
| 27 | XDDZZ | 97403 | 13222E5161 | KNOB..... | 2 |
| 28 | XDDZZ | 97403 | 13222E4888-2 | STUD | 2 |
| 29 | XDDZZ | 96906 | MS35691-20 | NUT, PLAIN, HEXAGON | 2 |
| 30 | XDDZZ | 97403 | 13222E4881 | BASE PLATE, COPYBOARD | 1 |
| 31 | XDDZZ | 96906 | MSL6556-663 | PIN, STRAIGHT | 4 |
| 32 | XDDZZ | 97403 | 13222E5156 | ELBOW, FLANGED, SWVL | 1 |
| 33 | XDDZZ | 97403 | 13222E5212-1 | WASHER, BRONZE..... | 1 |
| 34 | XDDZZ | 97403 | 13222E5154 | CAP, INTAKE | 1 |
| 35 | XDDZZ | 96906 | MS28775232 | PACKING, PREFORMED..... | 1 |
| 36 | XDDZZ | 97403 | 13222E5155 | SNAP RING..... | 1 |
| 37 | XDDZZ | 97403 | 13222E4883-1 | FRAME SIDE | 1 |
| 38 | XDDZZ | 97403 | 13222E4883-1-1 | CASTING | 1 |
| 39 | XDDZZ | 97403 | 13222E4883-1-2 | BEARING, SLEEVE | 1 |

END OF FIGURE

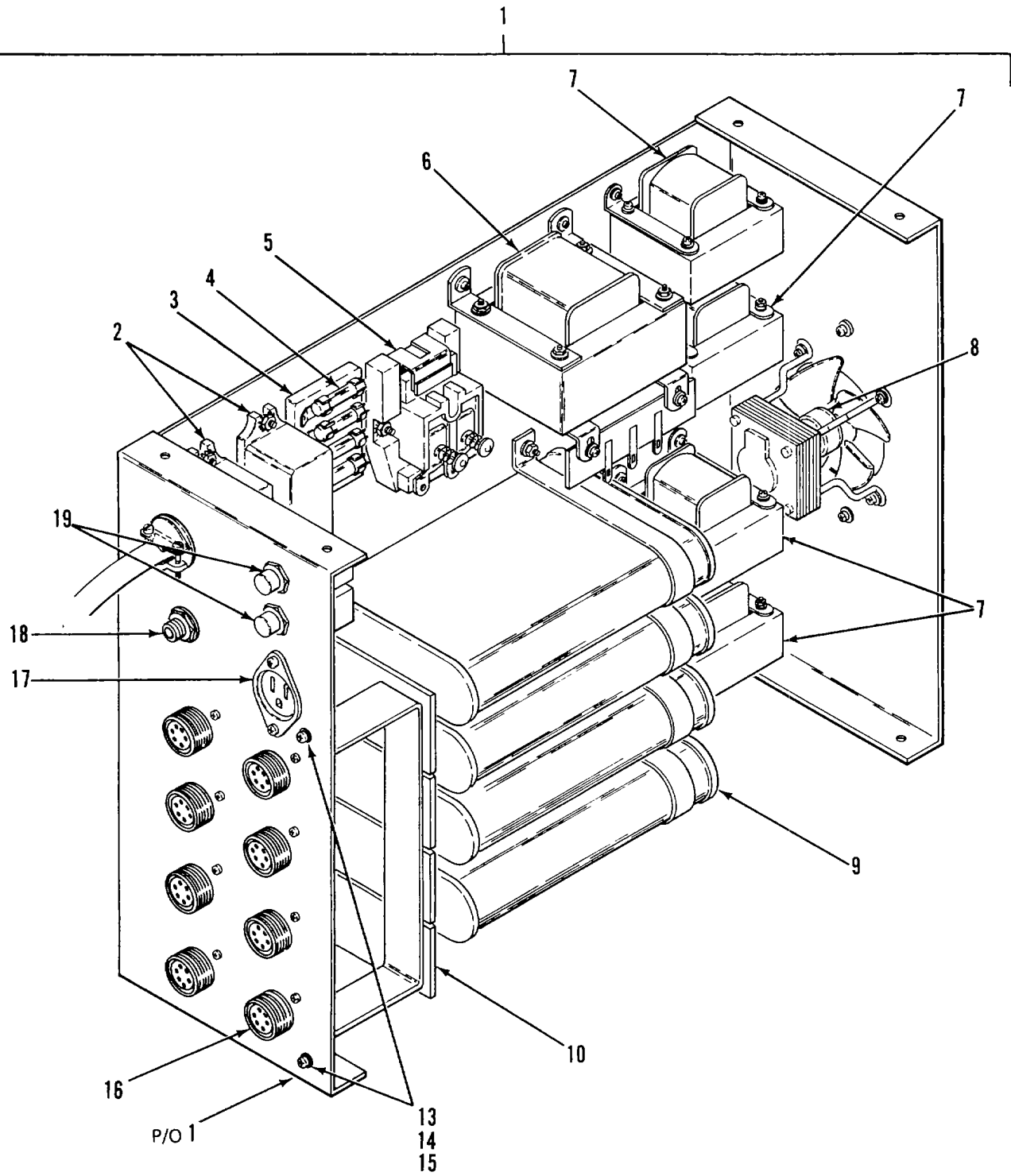

Figure 17. Power Supply

SECTION II

TM 5-3610-258-24P

| (1) ITEM NO | (2) SMR CODE | (3) FSCM | (4) PART NUMBER | (5) DESCRIPTION AND USABLE ON CODES (UOC) | (6) QTY |
|---------------------------------------|--------------------|-------------|-----------------------|--|------------|
| GROUP 15 POWER SUPPLY ASSEMBLY | | | | | |
| FIG. 17 POWER SUPPLY ASSEMBLY | | | | | |
| * 1 | PFFFF | 97403 | 13222E4886 | POWER SUPPLY..... | 1 |
| * 2 | PBFZA | 77342 | KUP11A55-24 | RELAY, ELECTROMAGNET 24V, 60HZ, 10A | 2 |
| 3 | XDFZZ | 82658 | 2-BF | BLOCK, FUSE..... | 1 |
| 4 | PACZZ | 81349 | F03A250V8A | FUSE, CARTRIDGE..... | 4 |
| * 5 | PBFZZ | 77342 | PRD7AGO | CONTACTOR, MAGNETIC 120V, 60HZ, 30AMP | 1 |
| * 6 | PBFZZ | 99866 | AW5671 | TRANSFORMER, CURRENT..... | 1 |
| * 7 | PBFZZ | 99866 | 207-3507 | TRANSFORMER, CURRENT..... | 4 |
| * 8 | PBFZZ | 99866 | 203-001 | FAN, CIRCULATING, 5MHP, 230V, 60HZ, | 1 |
| 9 | XDFZZ | 02639 | 21L6820 | 14WATTS | 4 |
| * 10 | XDFZZ | 99866 | B3796 | CAPACITOR DIELEKTROL, 47.5UF, 55OVDC | 4 |
| 11 | XDFZZ | 97403 | 13226E7784 | PRINTED CIRCUIT BOA..... | 4 |
| 12 | XDFZZ | 97403 | 13226E7798 | SUPPORT, CIRCUIT BD..... | 1 |
| 13 | XDFZZ | 96906 | MS35206-261 | PAD..... | 1 |
| 14 | XDFZZ | 96906 | MS35340-43 | SCREW, MACHINE..... | 2 |
| 15 | XDOZZ | 96906 | MS35649-202 | WASHER, LOCK..... | 2 |
| 16 | XDFZZ | 96906 | MS3102A18-5S | NUT, PLAIN, HEXAGON | 2 |
| 17 | XDFZZ | 71183 | H10947 | CONNECTOR, RCPT, ELEC..... | 8 |
| 18 | XDFZZ | 82389 | 12B | PLUG, RECESSED 2 PRONG W/GROUND | 1 |
| * 19 | XDFZZ | 77342 | W58XC4C15A-30 | JACK, PHONE | 1 |
| | | | | CIRCUIT BREAKER..... | 2 |

END OF FIGURE

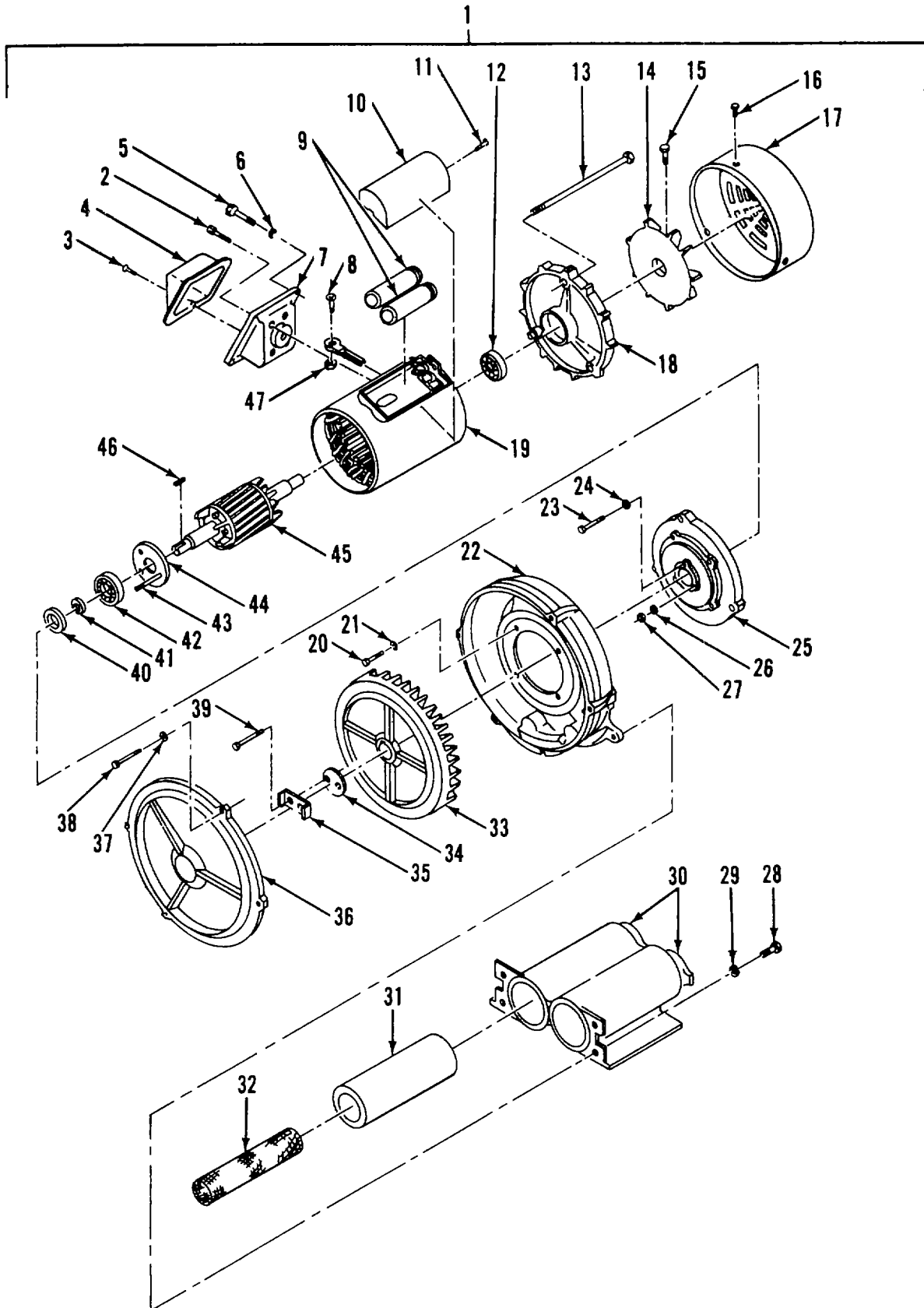

Figure 18. Blower Assembly

| (1) ITEM NO | (2) SMR CODE | (3) FSCM | (4) PART NUMBER | (5) DESCRIPTION AND USABLE ON CODES (UOC) | (6) QTY |
|---------------------------------|--------------------|-------------|-----------------------|--|------------|
| GROUP 16 BLOWER ASSEMBLY | | | | | |
| FIG. 18 BLOWER ASSEMBLY | | | | | |
| 1 | PBFDD | 97403 | 13222E4809 | BLOWER | 2 |
| 2 | XDDZZ | 56213 | 335114 | SCREW, CAP, RDH CROSS-REC | 2 |
| 3 | XDDZZ | 56213 | 335116 | SCREW, CAP, RDH CROSS-REC | 4 |
| 4 | XDDZZ | 56213 | 335115 | COVER, TERMINAL | 1 |
| 5 | XDDZZ | 56213 | 335112 | BOLT, LAG, HEX HD | 2 |
| 6 | XDDZZ | 56213 | 335113 | WASHER, LOCK, SPRING HLCL | 2 |
| 7 | XDDZZ | 56213 | 335111 | CASE, TERMINAL | 1 |
| 8 | XDDZZ | 56213 | 335093 | SCREW, CAP, RDH CROSS-REC | 1 |
| 9 | XDFZZ | 56213 | 335181 | CAPACITOR | 2 |
| 10 | XDFZZ | 56213 | 335191 | COVER, CAPACITOR | 1 |
| 11 | XDFZZ | 97403 | NPN | MOD KIT, CARGO RESTR CROSS-REC 10- 32 X 1/4 L | 2 |
| * 12 | PBDZZ | 56213 | 330121 | BEARING, BALL, ANNULA | 1 |
| 13 | XDDZZ | 97403 | NPN-I | BOLT, HEX HD 10-32 X 7-7/8 L | 3 |
| 14 | XDDZZ | 56213 | 335141 | FAN, OUTER | 1 |
| 15 | XDDZZ | 56213 | 335142 | BOLT, HEX HD | 1 |
| 16 | XDDZZ | 56213 | 335152 | BOLT, HEXAGON HEAD | 3 |
| 17 | XDDZZ | 56213 | 335151 | COVER, END | 1 |
| 18 | XDDZZ | 56213 | 335131 | COVER, END | 1 |
| 19 | XDDZZ | 56213 | 335091 | HOUSING ASSY STATOR PROTECTION | 1 |
| 20 | XDDZZ | 56213 | 335033 | BOLT, HEX HD | 4 |
| 21 | XDDZZ | 56213 | 335032 | WASHER, LOCK, SPRING | 4 |
| 22 | XDDZZ | 56213 | 335031 | CASING | 1 |
| 23 | XDDZZ | 56213 | 335043 | BOLT, HEX HD | 2 |
| 24 | XDDZZ | 56213 | 335042 | WASHER, LOCK, SPRING | 2 |
| 25 | XDDZZ | 56213 | 335041 | BRACKET, END | 1 |
| 26 | XDDZZ | 56213 | 335046 | WASHER, LOCK, SPRING | 1 |
| 27 | XDDZZ | 56213 | 335047 | NUT, PLAIN, HEX | 1 |
| 28 | XDDZZ | 56213 | 335103 | BOLT, HEX HD | 4 |
| 29 | XDDZZ | 56213 | 335102 | WASHER, LOCK, SPRING HLCL | 4 |
| 30 | XDDZZ | 56213 | 335101 | BASE | 1 |
| 31 | PAFZZ | 56213 | 335171 | FILTER, ABSOVER | 2 |
| 32 | XDFZZ | 56213 | 335161 | WIRE NET | 2 |
| 33 | XDDZZ | 56213 | 335021 | IMPELLER | 1 |
| 34 | XDDZZ | 56213 | 335022 | PLATE, GUARD | 1 |
| 35 | XDDZZ | 56213 | 335023 | WASHER, LOCK | 1 |
| 36 | XDDZZ | 56213 | 335011 | COVER, SIDE | 1 |
| 37 | XDDZZ | 56213 | 335012 | WASHER, LOCK, SPRING | 5 |
| 38 | XDDZZ | 56213 | 335013 | BOLT, HEX HD | 5 |
| 39 | XDDZZ | 56213 | 335024 | BOLT, HEX HD | 2 |
| 40 | XDDZZ | 56213 | 335048 | PACKING, PREFORMED | 1 |
| 41 | XDDZZ | 56213 | 335051 | SHIM | 1 |
| * 42 | PBDZZ | 56213 | 335061 | BEARING, BALL, ANNULA | 1 |
| 43 | XDDZZ | 56213 | 335072 | STUD | 1 |
| 44 | XDDZZ | 56213 | 335071 | COVER, BEARING | 1 |
| 45 | XDDZZ | 56213 | 335081 | SHAFT/ROTOR ASSY | 1 |
| 46 | XDDZZ | 56213 | 335082 | KEY | 1 |

SECTION II

TM 5-3620-258-24P

| (1) ITEM NO | (2) SMR CODE | (3) FSCM | (4) PART NUMBER | (5) DESCRIPTION AND USABLE ON CODES (UOC) | (6) QTY |
|-------------------|--------------------|-------------|-----------------------|--|------------|
| 4 | XDDZZ | 56213 | 335094 | NUT, PLAIN, HEX | 1 |
| | | | | END OF FIGURE | |

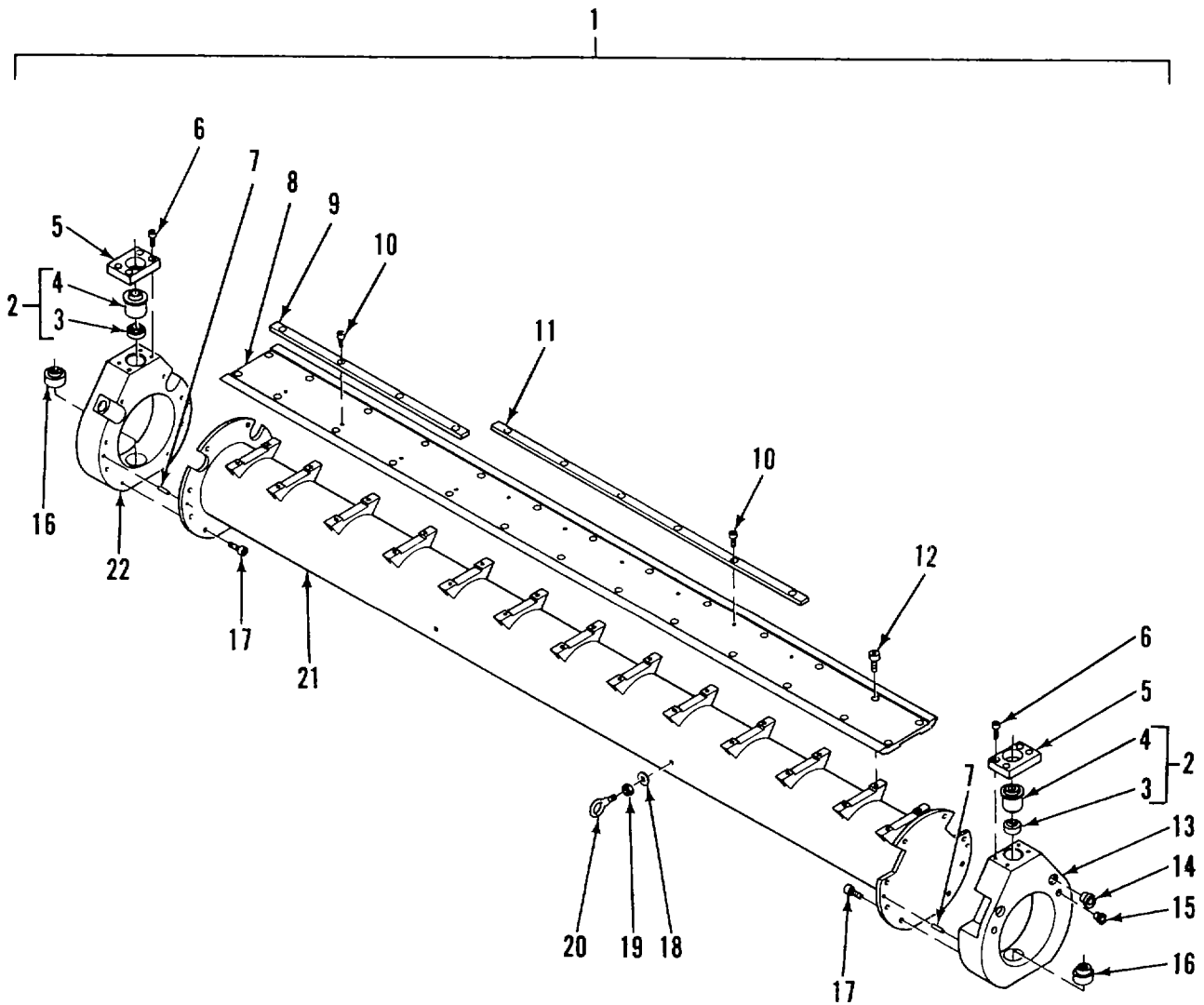

Figure 19. Frame Assembly

SECTION II

TM 5-3620-258-24P

| (1) ITEM NO | (2) SMR CODE | (3) FSCM | (4) PART NUMBER | (5) DESCRIPTION AND USABLE ON CODES (UOC) | CO1 (6) QTY |
|-------------------|--------------------|-------------|-----------------------|--|-------------------|
| | | | | GROUP 17 FRAME ASSEMBLY | |
| | | | | FIG. 19 FRAME ASSEMBLY | |
| 1 | XDDDD | 97403 | 13222E4820 | FRAME ASSY | 1 |
| 2 | XDDZZ | 97403 | 13222E4826 | SHOCK MOUNT AND NUT ASSY..... | 2 |
| 3 | XADZZ | 97403 | 13222E4826-1 | BAR..... | 1 |
| 4 | XADZZ | 76005 | HS 3003-1 | SHOCK MOUNT..... | 2 |
| 5 | XDDZZ | 97403 | 13222E4829 | PLATE, COVER | 2 |
| 6 | XDDZZ | 96906 | MS16995-92B | SCREW, CAP, SCH, HEX..... | 8 |
| 7 | XDDZZ | 96906 | MS16556-654 | PIN, STRAIGHT | 4 |
| 8 | XDDZZ | 97403 | 13222E4821 | RAIL | 1 |
| * 9 | PBDZZ | 97403 | 13222E4822-1 | FUSE, OPEN LINK..... | 1 |
| 10 | XDDZZ | 96906 | MS51959-81B | SCREW, MACHINE..... | 10 |
| * 11 | PBDZZ | 97403 | 13222E4822-2 | FUSE, OPEN LINK..... | 1 |
| 12 | XDDZZ | 96906 | MS16996-40B | SCREW, CAP | 26 |
| 13 | XDDZZ | 97403 | 13222E4791 | FLANGE, FRONT..... | 1 |
| 14 | XDDZZ | 97403 | 13222E5053-3 | BUSHING | 2 |
| 15 | XDDZZ | 97403 | 13222E5053-4 | BUSHING | 2 |
| 16 | XDDZZ | 97403 | 13222E4828 | GUIDE, FLEXIBLE | 2 |
| 17 | XDDZZ | 96906 | MS16995-96B | SCREW, CAP | 12 |
| 18 | XDOZZ | 97403 | 13222E5126 | WASHER, RADIUSSED | 4 |
| 19 | XDOZZ | 96906 | MS35691-B27 | NUT, PLAIN, HEXAGON | 4 |
| 20 | XDOZZ | 97403 | 13222E5125 | HOOK, TIE-DOWN..... | 4 |
| 21 | XDDZZ | 97403 | 13222E4790 | FRAME..... | 1 |
| 22 | XDDZZ | 97403 | 13222E4789 | FLANGE, REAR | 1 |

END OF FIGURE

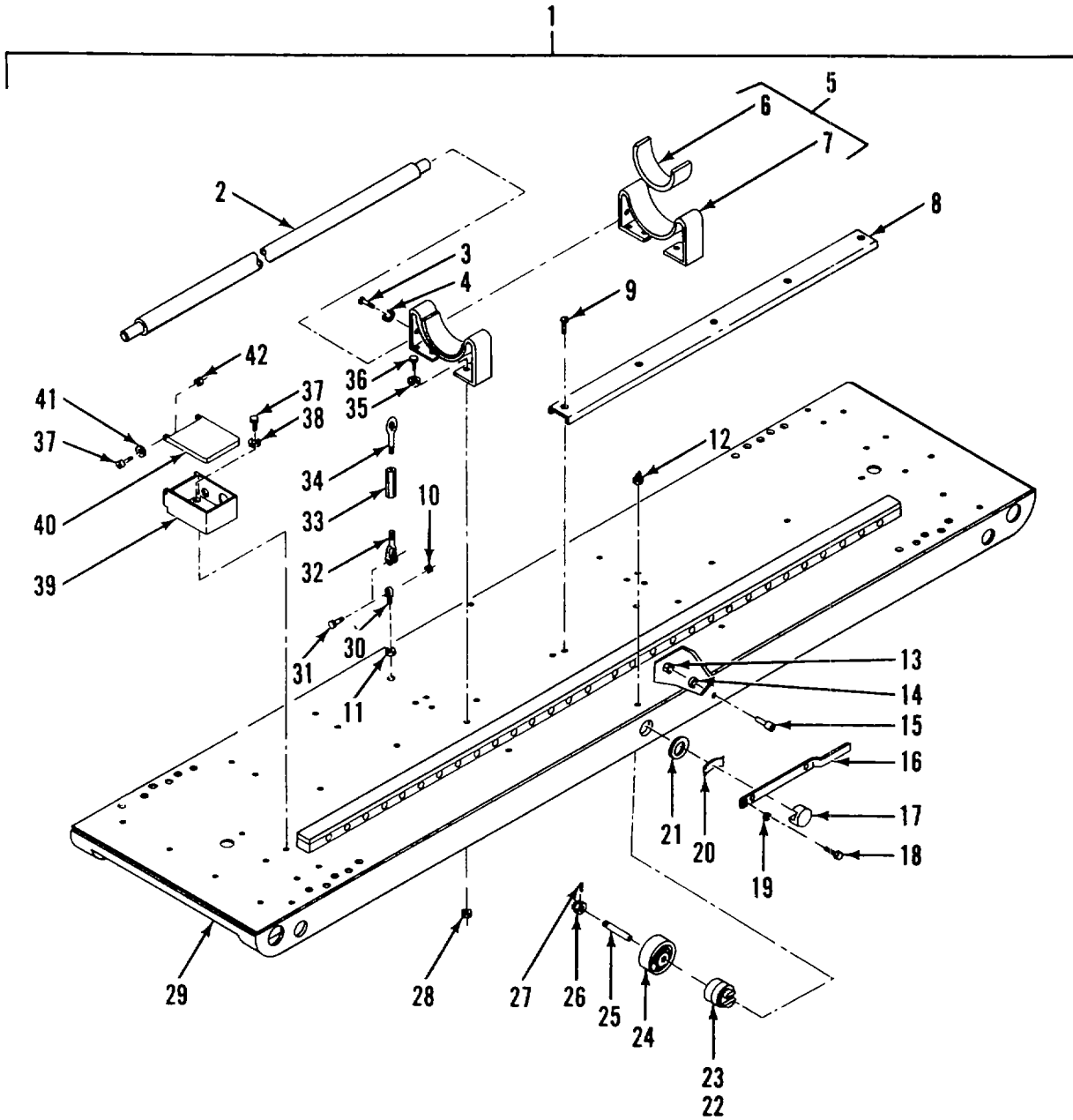

Figure 20. Camera Skid Assembly

SECTION II

TM 5-3620-258-24P

CO1

| (1) ITEM NO | (2) SMR CODE | (3) FSCM | (4) PART NUMBER | (5) DESCRIPTION AND USABLE ON CODES (UOC) | (6) QTY |
|-------------------|--------------------|-------------|-----------------------|--|------------|
| | | | | GROUP 18 CAMERA SKID ASSEMBLY | |
| | | | | FIG. 20 CAMERA SKID ASSEMBLY | |
| 1 | XDDDD | 97403 | 13222E5100 | CAMERA SKID ASSY | 1 |
| 2 | XDOZZ | 97403 | 13222E4794 | CONDUIT, VACUUM..... | 1 |
| 3 | XDOZZ | 96960 | MS16997-76 | SCREW, CAP | 4 |
| 4 | XDOZZ | 96906 | MS35338-45 | WASHER, LOCK..... | 4 |
| 5 | XDOZZ | 97403 | 13222E4795 | CRADLE..... | 2 |
| 6 | XAOZZ | 97403 | 13222E4795-2 | SHEET, 0.25 STK..... | 1 |
| 7 | XAOZZ | 97403 | 13222E4795-1 | PLATE OR BAR 0.250 STK..... | 1 |
| 8 | XDOZZ | 97403 | 13222E4788 | GUARD | 2 |
| 9 | XDOOZ | 96906 | MS35207-268 | SCREW, MACHINE..... | 10 |
| 10 | XDOZZ | 96906 | MS51922-21 | NUT, SELF-LOCKING, HE | 4 |
| 11 | XDOZZ | 96906 | MS35650-3392 | NUT, PLAIN, HEXAGON | 4 |
| 12 | XDOZZ | 96906 | MS15003-1 | FITTING, LUBRICATION..... | 6 |
| * 13 | XDOZZ | 96906 | MS51967-2 | NUT, PLAIN, HEXAGON | 6 |
| 14 | XDOZZ | 96906 | MS27183-10 | WASHER, FLAT..... | 6 |
| 15 | XDOZZ | 97403 | 13222E4787 | STUD | 6 |
| 16 | XDOZZ | 97403 | 13222E4786 | HANDLE..... | 6 |
| 17 | XDOZZ | 97403 | 13222E4785 | CAP..... | 6 |
| 18 | XDOZZ | 96906 | MS16997-57 | SCREW, CAP, SOCKET HE | 6 |
| 19 | XDOZZ | 96906 | MS35338-44 | WASHER, LOCK..... | 6 |
| 20 | XDOZZ | 97403 | 13222E4775 | SPRING | 6 |
| 21 | XDOZZ | 97403 | 13222E5217-6 | SPACER | 6 |
| 22 | XDOZZ | 97403 | 13222E4793-1 | ECCENTRIC | 2 |
| 23 | XDOZZ | 97403 | 13222E4793-2 | ECCENTRIC | 4 |
| 24 | XDOZZ | 06004 | WR-1205 | WHEEL | 6 |
| 25 | XDOZZ | 97403 | 13222E4782 | STUD | 6 |
| 26 | XDOZZ | 96906 | MS35692-61 | NUT, PLAIN, SLOTTED, H..... | 6 |
| 27 | XDOZZ | 96906 | MS24665-357 | PIN, COTTER..... | 6 |
| 28 | XDOZZ | 96906 | MS51967-8 | NUT, PLAIN, HEXAGON | 12 |
| 29 | XDDZZ | 97403 | 13222E4781 | SKID, CAMERA..... | 1 |
| 30 | XDOZZ | 97403 | 13222E4796 | EYEBOLT..... | 4 |
| 31 | XDOZZ | 96906 | MS35308-365 | SCREW, CAP, HEXAGON H..... | 4 |
| 32 | XDOZZ | 97403 | 13222E5069 | CLEVIS | 4 |
| 33 | XDOZZ | 97403 | 13222E5115 | BODY, TURNBUCKLE | 4 |
| 34 | XDOZZ | 97403 | 13222E5086 | BOLT, EYE-TURNBUCKLE | 4 |
| 35 | XDOZZ | 96906 | MS35338-46 | WASHER, LOCK-SPRING | 12 |
| 36 | XDOZZ | 96906 | MS90725-60 | SCREW, CAP, HEXAGON | 12 |
| 37 | XDFZZ | 96906 | MS16996-9 | SCREW, CAP, SOCKET HE | 6 |
| 38 | XDFZZ | 96906 | MS35338-43 | WASHER, LOCK..... | 4 |
| 39 | XDFZZ | 97403 | 13222E4798 | JUNCTION BOX..... | 1 |
| 40 | XDFZZ | 97403 | 13222E4799 | COVER, JUNCTION..... | 1 |
| 41 | XDFZZ | 96906 | MS27183-42 | WASHER, FLAT..... | 2 |
| 42 | XDFZZ | 96906 | MS21044N3 | NUT, SELF-LOCKING, HE | 2 |

END OF FIGURE

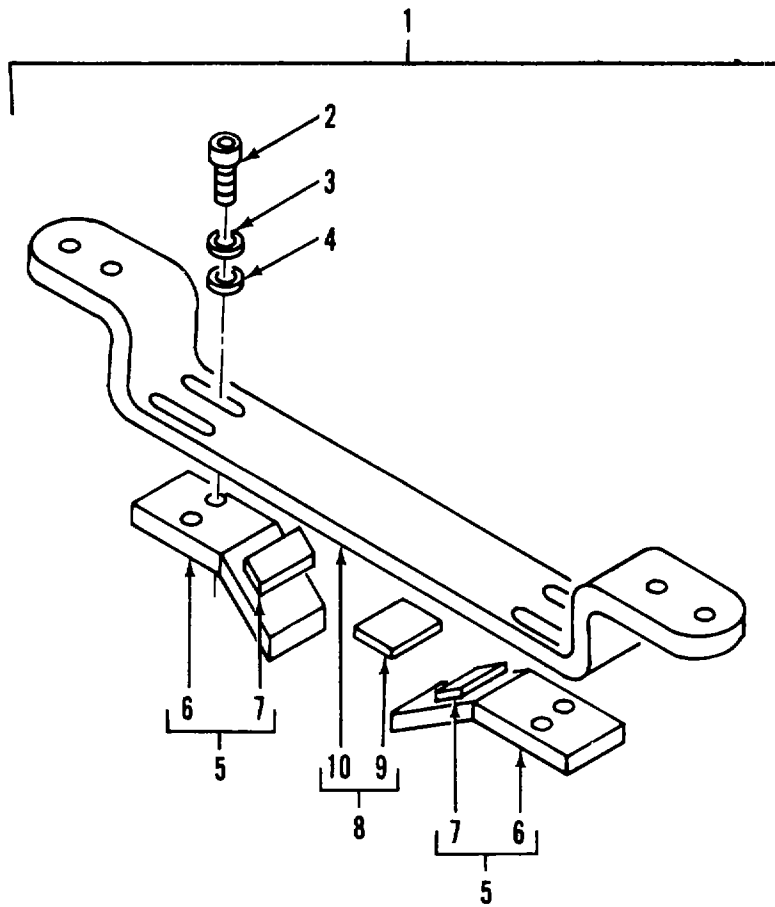

Figure 21. Camera Arm Tie Bar Assembly

SECTION II

TM 5-3620-258-24P

| (1) ITEM NO | (2) SMR CODE | (3) FSCM | (4) PART NUMBER | (5) DESCRIPTION AND USABLE ON CODES (UOC) | (6) QTY |
|---|--------------------|-------------|-----------------------|--|------------|
| GROUP 19 CAMERA ARM TIE BAR ASSEMBLY | | | | | |
| FIG. 21 CAMERA ARM TIE BAR ASSEMBLY | | | | | |
| 1 | XDOZZ | 97403 | 13222E5103 | TIE BAR ASSY CAMERA ARM | 1 |
| 2 | XDOZZ | 96906 | MS16995-94B | SCREW. CAP | 4 |
| 3 | XDOZZ | 96906 | MS35338-143B | WASHER, LOCK-SPRING | 4 |
| 4 | XDOZZ | 96906 | MSL5795-818B | WASHER, FLAT, ROUND | 4 |
| 5 | XDOZZ | 97403 | 13222E4970 | BLOCK, STOP | 2 |
| 6 | XDOZZ | 97403 | 13222E4970-1 | BAR, 0.375 STK | 1 |
| 7 | XDOZZ | 97403 | 13222E4970-2 | STRAP 16 OZ, COLOR NATURAL..... | 1 |
| 8 | XDOZZ | 97403 | 13222E4969 | BAR, TIE | 1 |
| 9 | XDOZZ | 97403 | 13222E4969-2 | STRAP | 2 |
| 10 | XDOZZ | 97403 | 13222E4969-L | BAR, 0.375 STK | 1 |

END OF FIGURE

SECTION II

TM 5-3620-258-24P

| (1) ITEM NO | (2) SMR CODE | (3) FSCM | (4) PART NUMBER | (5) DESCRIPTION AND USABLE ON CODES (UOC) | (6) QTY |
|-------------------------------|--------------------|-------------|-----------------------|--|------------|
| GROUP 20 BULK MATERIAL | | | | | |
| FIG. BULK | | | | | |
| 1 | XDFZZ | 97403 | 13222E5000-291 | CABLE TWO CONDUCTOR UNSHIELDED 18 AWG M13486/5-1..... | 15 |
| 2 | XDFZZ | 96906 | MS27429-3 | CONDUCTOR, SPLICE..... | 2 |
| 3 | XDFZZ | 97403 | 13222E5000-315 | CONNECTOR, SPLICE TYPE I, CLASS I, KIND CU | 34 |
| 4 | XDFZZ | 81349 | M43436/3-1 | MARKER, BAND BLANK THREE PRONG CRIMP STYLE | 2 |
| 5 | XDFZZ | 97403 | 13222E5000-159 | SLEEVING, INSULATION ELEC FLEXIBLE, BLACK | 15 |
| 6 | PCOZZ | 80244 | PPP-T-60 TY4CL1 | TAPE, PRESSURE SENSI..... | 50 |
| 7 | XDFZZ | 96906 | MS25036-157 | TERMINAL, LUG | 2 |
| 8 | XDFZZ | 96906 | MS25036-150 | TERMINAL, LUG..... | 9 |
| 9 | XDFZZ | 96906 | MS25036-102 | TERMINAL, LUG..... | 89 |
| 10 | XDFZZ | 96906 | MS3367-2-0 | TIEDOWN, STRAP | 45 |
| 11 | XDFZZ | 81349 | MS086/1-10-9 | WIRE, ELECTRICAL 600V, 105 DEG C WHITE | 50 |
| 12 | XDFZZ | 81349 | MS086/1-18-9 | WIRE, ELECTRICAL 18 AWG 600V 105..... DEG C WHITE/BLK..... | 50 |
| 13 | XDFZZ | 81349 | MS086/1-18-6 | WIRE, ELEC HOOK-UP 18 AWG 600V 105..... DEG C BLUE..... | 50 |
| 14 | XDFZZ | 81349 | MS086/1-18-94 | WIRE, ELEC HOOK-UP 18 AWG 600V 105..... DEG C WHITE/YELLOW | 50 |
| 15 | XDFZZ | 81349 | MS086/1-18-5 | WIRE, ELEC HOOK-UP 18 AWG 600V 105..... DEG C GREEN | 50 |
| 16 | XDFZZ | 81349 | MS086/1-18-93 | WIRE, ELEC HOOK-UP 18 AWG 600V 105..... DEG C WHITE/ORANGE | 50 |
| 17 | XDFZZ | 81349 | MS086/1-18-7 | WIRE, ELEC HOOK-UP 18 AWG 600V 105..... DEG C VIOLET | 50 |
| 18 | XDFZZ | 81349 | MS086/1-18-4 | WIRE, ELEC HOOK-UP 18 AWG 600 V 105..... DEG C YELLOW | 50 |
| 19 | XDFZZ | 81349 | MS086/1-18-2 | WIRE, ELEC HOOK-UP 18 AWG 600V 105..... DEG C RED | 50 |
| 20 | XDFZZ | 81349 | MS086/1-18-1 | WIRE, ELEC HOOK-UP 18 AWG 600V 105..... DEG C BROWN..... | 50 |
| 21 | XDFZZ | 81349 | MS086/1-18-3 | WIRE, ELEC HOOK-UP 18 AWG 600V 105..... DEG C ORANGE..... | 50 |
| 22 | XDFZZ | 81349 | MS086/1-10-0 | WIRE, ELEC HOOK-UP 10 AWG 600 V 105..... DEG C BLACK | 50 |
| 23 | XDFZZ | 81349 | MS086/1-18-0 | WIRE, ELEC HOOK-UP 18 AWG 600 V 105..... DEG C BLACK | 50 |
| 24 | XDFZZ | 97403 | 13222E5000-53 | SLEEVING, INSULATION ELEC FLEXIBLE COLOR BLACK 3/8 DIA TYPE III CLASS2. | 20 |

END OF FIGURE

BULK-1

Section III. SPECIAL TOOLS LIST

(Not Applicable)

CROSS-REFERENCE INDEXES
NATIONAL STOCK NUMBER INDEX

| STOCK NUMBER | FIG. | ITEM | STOCK NUMBER | FIG. | ITEM |
|------------------|------|------|--------------|------|------|
| 5930-00-036-8716 | 5 | 16 | | | |
| 7510-00-074-4957 | BULK | 6 | | | |
| 6240-00-152-2983 | 15 | 22 | | | |
| 6240-00-179-1814 | 5 | 21 | | | |
| 3020-00-185-0137 | 1 | 277 | | | |
| 6240-00-224-1876 | 15 | 18 | | | |
| 3110-00-227-2805 | 1 | 244 | | | |
| 3020-00-231-8731 | 1 | 278 | | | |
| 6250-00-299-2884 | 15 | 24 | | | |
| 5915-00-538-3555 | 15 | 9 | | | |
| 5920-00-557-5033 | 17 | 4 | | | |
| 5930-00-629-8334 | 1 | 202 | | | |
| 5930-00-724-5417 | 1 | 122 | | | |
| 6250-00-804-3449 | 15 | 19 | | | |
| 6150-00-866-2361 | 1 | 276 | | | |
| 6240-00-891-7612 | 1 | 231 | | | |
| 5930-00-984-9971 | 1 | 266 | | | |
| 9330-01-071-0731 | 1 | 255 | | | |
| 5945-01-117-1530 | 17 | 2 | | | |
| 3610-01-214-1177 | 18 | 31 | | | |
| 6680-01-216-2694 | 5 | 13 | | | |
| 5930-01-253-2898 | 1 | 200 | | | |
| 5930-01-253-2899 | 1 | 164 | | | |
| 5930-01-253-2900 | 1 | 224 | | | |
| 6105-01-253-2901 | 1 | 103 | | | |
| 5360-01-253-2918 | 7 | 5 | | | |
| 3020-01-253-2920 | 1 | 114 | | | |
| 3020-01-253-2921 | 1 | 115 | | | |
| 3020-01-253-2930 | 1 | 214 | | | |
| 3020-01-253-2931 | 1 | 210 | | | |
| 5365-01-253-2962 | 1 | 109 | | | |
| 6110-01-253-2982 | 17 | 5 | | | |
| 6240-01-253-2983 | 1 | 232 | | | |
| 5930-01-253-2985 | 1 | 151 | | | |
| 3110-01-253-4296 | 18 | 42 | | | |
| 3110-01-253-4297 | 18 | 12 | | | |
| 5950-01-253-4300 | 17 | 7 | | | |
| 5920-01-253-4304 | 19 | 9 | | | |
| 4140-01-253-4305 | 17 | 8 | | | |
| 5950-01-256-0612 | 17 | 6 | | | |
| 5920-01-259-5664 | 19 | 11 | | | |
| 6130-01-266-0758 | 17 | 1 | | | |
| 6760-01-277-6528 | 8 | 15 | | | |
| 6760-01-277-6529 | 8 | 16 | | | |

CROSS-REFERENCE INDEXES
PART NUMBER INDEX

| FSCM | PART NUMBER | STOCK NUMBER | FIG. | ITEM |
|-------|--------------------------|------------------|------|------|
| 80064 | AD14S45-063PC33 | | 8 | 5 |
| 99866 | AW5671 | 5950-01-256-0612 | 17 | 6 |
| 99866 | B3796 | | 17 | 10 |
| 81518 | CWC1X | | 1 | 234 |
| 30876 | CO-1452 | | 1 | 71 |
| 93791 | FD 77 | 6240-01-253-2983 | 1 | 232 |
| 81348 | FF-H-111 TYPE F1 405C | | 1 | 326 |
| 46384 | FH-051-14 | | 1 | 98 |
| 41326 | FS-2 | 6250-00-299-2884 | 15 | 24 |
| 81349 | F03A250V8A | 5920-00-557-5033 | 17 | 4 |
| 71041 | HB808R | | 1 | 94 |
| 76005 | HS 3003-1 | | 19 | 4 |
| 71041 | HS832R | | 1 | 116 |
| 71183 | H10947 | | 17 | 17 |
| 76005 | J11729-126 | | 1 | 289 |
| 77342 | KUP11A55-24 | 5945-01-117-1530 | 17 | 2 |
| 81349 | MIL-C-52286/18-2 | 6150-00-866-2361 | 1 | 276 |
| 96906 | MS122080 | | 4 | 17 |
| 96906 | MS122083 | | 1 | 60 |
| 96906 | MS122121 | | 1 | 57 |
| 96906 | MS15003-1 | | 20 | 12 |
| 96906 | MS15589-2 | 6240-00-152-2983 | 15 | 22 |
| 96906 | MS15589-3 | 6240-00-224-1876 | 15 | 18 |
| 96906 | MS15795-808B | | 1 | 246 |
| 96906 | MS15795-810B | | 1 | 26 |
| 96906 | MS15795-812B | | 1 | 100 |
| 96906 | MS15795-814B | | 1 | 18 |
| 96906 | MS15795-818B | | 21 | 4 |
| 96906 | MS15795-822B | | 10 | 18 |
| 96906 | MS15795-827 | | 11 | 7 |
| 96906 | MS15795-918 | | 1 | 205 |
| 96906 | MS16228-40 | | 1 | 78 |
| 96906 | MS16228-60 | | 1 | 245 |
| 96906 | MS16535-133 | | 1 | 253 |
| 96906 | MS16555-350 | | 1 | 218 |
| 96906 | MS16555-631 | | 1 | 89 |
| 96906 | MS16556-626 | | 8 | 23 |
| 96906 | MS16556-627 | | 9 | 11 |
| 96906 | MS16556-630 | | 13 | 6 |
| 96906 | MS16556-646 | | 1 | 207 |
| | | | 16 | 3 |
| 96906 | MS16556-654 | | 19 | 7 |
| 96906 | MS16556-660 | | 16 | 9 |
| 96906 | MS16556-663 | | 10 | 11 |
| | | | 16 | 31 |
| 96906 | MS16562-213 | | 14 | 4 |
| 96906 | MS16562-221 | | 14 | 24 |
| 96906 | MS16562-27 | | 14 | 11 |
| 96906 | MS16562-35 | | 1 | 149 |
| 96906 | MS16562-38 | | 1 | 137 |

CROSS-REFERENCE INDEXES
PART NUMBER INDEX

| FSCM | PART NUMBER | STOCK NUMBER | FIG. | ITEM |
|-------|--------------|--------------|------|------|
| 96906 | MS16562-51 | | 1 | 148 |
| 96906 | MS16562-52 | | 1 | 119 |
| 96906 | MS16632-1037 | | 1 | 34 |
| | | | 16 | 21 |
| 96906 | MS16995-10B | | 13 | 5 |
| 96906 | MS16995-11B | | 13 | 4 |
| 96906 | MS16995-16B | | 13 | 2 |
| 96906 | MS16995-17 | | 5 | 9 |
| 96906 | MS16995-47 | | 1 | 110 |
| 96906 | MS16995-47B | | 1 | 288 |
| | | | 3 | 4 |
| 96906 | MS16995-48B | | 1 | 124 |
| 96906 | MS16995-51B | | 11 | 17 |
| 96906 | MS16995-52B | | 1 | 38 |
| 96906 | MS16995-79B | | 1 | 171 |
| 96906 | MS16995-80B | | 1 | 182 |
| | | | 10 | 12 |
| 96906 | MS16995-81B | | 10 | 19 |
| | | | 16 | 25 |
| 96906 | MS16995-83B | | 1 | 212 |
| 96906 | MS16995-84B | | 1 | 249 |
| 96906 | MS16995-92B | | 19 | 6 |
| 96906 | MS16995-94B | | 21 | 2 |
| 96906 | MS16995-96B | | 19 | 17 |
| 96906 | MS16995-99B | | 1 | 160 |
| | | | 10 | 8 |
| | | | 16 | 23 |
| 96906 | MS16996-11B | | 1 | 165 |
| | | | 9 | 39 |
| 96906 | MS16996-12B | | 9 | 31 |
| 96906 | MS16996-40B | | 19 | 12 |
| 96906 | MS16996-9 | | 20 | 37 |
| 96906 | MS16996-9B | | 1 | 65 |
| | | | 12 | 25 |
| 96906 | MS16997-107 | | 11 | 31 |
| 96906 | MS16997-30 | | 4 | 8 |
| 96906 | MS16997-46 | | 4 | 12 |
| 96906 | MS16997-47 | | 14 | 36 |
| 96906 | MS16997-57 | | 20 | 18 |
| 96906 | MS16997-59 | | 14 | 32 |
| 96906 | MS16997-60 | | 12 | 37 |
| 96960 | MS16997-76 | | 20 | 3 |
| 96906 | MS16997-78 | | 2 | 2 |
| 96906 | MS16998-31 | | 2 | 4 |
| 96906 | MS171468 | | 5 | 3 |
| 96906 | MS171524 | | 2 | 8 |
| 96906 | MS171526 | | 2 | 14 |
| | | | 9 | 5 |
| 96906 | MS171532 | | 4 | 10 |
| 96906 | MS20066-120 | | 1 | 211 |
| 96906 | MS20066-124 | | 1 | 95 |

CROSS-REFERENCE INDEXES
PART NUMBER INDEX

| FSCM | PART NUMBER | STOCK NUMBER | FIG. | ITEM |
|-------|----------------|------------------|------|------|
| 96906 | MS20066-193 | | 1 | 9 |
| 96906 | MS20066-78 | | 4 | 6 |
| 96906 | MS20068-169 | | 1 | 128 |
| 96906 | MS20068-173 | | 1 | 125 |
| 96906 | MS20426-AD8-10 | | 15 | 33 |
| 96906 | MS20426-AD8-12 | | 15 | 35 |
| 96906 | MS20426AD4-5 | | 9 | 30 |
| 96906 | MS20600ADP5W2 | | 1 | 308 |
| 96906 | MS20601AD5W3 | | 1 | 307 |
| 96906 | MS21044N3 | | 20 | 42 |
| 96906 | MS21209-C5-15 | | 1 | 157 |
| 96906 | MS21316-23 | | 3 | 5 |
| 96906 | MS21318-21 | | 1 | 63 |
| 96906 | MS24461-8 | 3110-00-227-2805 | 1 | 244 |
| 96906 | MS24585-1049 | | 4 | 15 |
| 96906 | MS24665-291 | | 11 | 9 |
| 96906 | MS24665-351 | | 1 | 19 |
| 96906 | MS24665-357 | | 20 | 27 |
| 96906 | MS24667-51 | | 1 | 69 |
| 96906 | MS24692-114 | | 11 | 20 |
| 96906 | MS24692-319 | | 1 | 283 |
| 96906 | MS24693-29 | | 8 | 17 |
| 96906 | MS24693-53 | | 8 | 10 |
| 96906 | MS25036-102 | | 15 | 7 |
| | | | BULK | 9 |
| 96906 | MS25036-150 | | BULK | 8 |
| 96906 | MS25036-157 | | BULK | 7 |
| 96906 | MS25274-4 | | 15 | 5 |
| 96906 | MS25281-F5 | | 1 | 193 |
| 96906 | MS25307-232 | 5930-00-984-9971 | 1 | 266 |
| 96906 | MS27130-A105K | | 15 | 31 |
| 96906 | MS27183-10 | | 2 | 13 |
| | | | 14 | 31 |
| | | | 20 | 14 |
| 96906 | MS27183-4 | | 5 | 11 |
| 96906 | MS27183-42 | | 20 | 41 |
| 96906 | MS27183-6 | | 15 | 10 |
| 96906 | MS27429-3 | | BULK | 2 |
| 96906 | MS27734-22 | 5930-00-036-8716 | 5 | 16 |
| 96906 | MS27965-14 | | 1 | 305 |
| 96906 | MS28775-232 | | 16 | 35 |
| 96906 | MS3102A18-55 | | 17 | 16 |
| 96906 | MS3367-2-0 | | BULK | 10 |
| 96906 | MS35190-240 | | 15 | 20 |
| 96906 | MS35190-242 | | 15 | 17 |
| 96906 | MS35190-272 | | 14 | 17 |
| 96906 | MS35190-289 | | 4 | 3 |
| | | | 14 | 29 |
| 96906 | MS35190-321 | | 12 | 14 |
| 96906 | MS35190-324 | | 1 | 325 |
| 96906 | MS35191-273 | | 2 | 19 |

**CROSS-REFERENCE INDEXES
PART NUMBER INDEX**

| FSCM | PART NUMBER | STOCK NUMBER | FIG. | ITEM |
|-------------|--------------------|---------------------|-------------|-------------|
| 96906 | MS35191-273 | | 11 | 19 |
| | | | 12 | 16 |
| 96906 | MS35191-274 | | 12 | 9 |
| 96906 | MS35206-214 | | 8 | 6 |
| 96906 | MS35206-217 | | 5 | 15 |
| 96906 | MS35206-218 | | 8 | 12 |
| 96906 | MS35206-22B | | 15 | 12 |
| 96906 | MS35206-220 | | 15 | 23 |
| 96906 | MS35206-242 | | 5 | 19 |
| 97403 | M535206-243 | | 2 | 23 |
| 96906 | MS35206-246 | | 15 | 2 |
| 96906 | MS35206-261 | | 17 | 13 |
| 96906 | MS35206-263 | | 1 | 301 |
| 96906 | MS35206-276 | | 14 | 23 |
| | | | 15 | 27 |
| 96906 | MS35206-279 | | 14 | 25 |
| 96906 | MS35207-263 | | 3 | 8 |
| 96906 | MS35207-264 | | 5 | 6 |
| 96906 | MS35207-268 | | 20 | 9 |
| 96906 | MS35306-228 | | 5 | 18 |
| 96906 | MS35308-365 | | 20 | 31 |
| 96906 | MS35335-58 | | 1 | 82 |
| 96906 | MS35338-137B | | 1 | 12 |
| 96906 | MS35338-138B | | 1 | 61 |
| | | | 7 | 10 |
| | | | 9 | 42 |
| 96906 | MS35338-139B | | 1 | 27 |
| 96906 | MS35338-140B | | 1 | 101 |
| 96906 | MS35338-141B | | 1 | 106 |
| | | | 10 | 13 |
| | | | 16 | 19 |
| 96906 | MS35338-143B | | 10 | 9 |
| | | | 16 | 24 |
| | | | 21 | 3 |
| 96906 | MS35338-146B | | 10 | 17 |
| 96906 | MS35338-25 | | 8 | 22 |
| 96906 | MS35338-40 | | 5 | 14 |
| 96906 | MS35338-41 | | 5 | 23 |
| | | | 15 | 11 |
| 96906 | MS35338-42 | | 5 | 20 |
| | | | 15 | 3 |
| 96906 | MS35338-43 | | 5 | 7 |
| | | | 20 | 38 |
| 96906 | MS35338-44 | | 14 | 22 |
| | | | 15 | 28 |
| | | | 20 | 19 |
| 96906 | MS35338-45 | | 20 | 4 |
| 96906 | MS35338-46 | | 12 | 23 |
| | | | 20 | 35 |
| 96906 | M535338-48 | | 1 | 274 |
| 96906 | MS35340-43 | | 17 | 14 |

**CROSS-REFERENCE INDEXES
PART NUMBER INDEX**

| FSCM | PART NUMBER | STOCK NUMBER | FIG. | ITEM |
|-------------|--------------------|---------------------|-------------|-------------|
| 96906 | MS35425-74 | | 1 | 319 |
| 96906 | MS35425-78 | | 1 | 332 |
| 96906 | MS35489-38 | | 5 | 4 |
| 96906 | MS35489-6 | | 1 | 230 |
| 96906 | MS35489-98 | | 1 | 154 |
| 96906 | MS35492-251 | | 1 | 323 |
| 96906 | MS35492-256 | | 1 | 322 |
| 96906 | MS35492-50 | | 9 | 3 |
| 96906 | MS35649-202 | | 17 | 15 |
| 96906 | MS35649-204B | | 7 | 9 |
| 96906 | MS35649-2252 | | 14 | 37 |
| 96906 | MS35649-2254B | | 1 | 75 |
| | | | 12 | 19 |
| 96906 | MS35649-2314B | | 1 | 102 |
| 96906 | MS35649-2382 | | 12 | 24 |
| 96906 | MS35649-2384B | | 1 | 250 |
| | | | 16 | 18 |
| 96906 | MS35649-242 | | 5 | 10 |
| | | | 15 | 26 |
| 96906 | MS35649-262 | | 5 | 24 |
| | | | 8 | 20 |
| | | | 15 | 13 |
| 96906 | MS35649-264B | | 1 | 81 |
| 96906 | MS35649-284B | | 1 | 170 |
| 96906 | MS35650-304B | | 1 | 62 |
| 96906 | MS35650-3392 | | 20 | 11 |
| 96906 | MS35691-B27 | | 19 | 19 |
| 96906 | MS35691-1 | | 12 | 17 |
| 96906 | MS35691-112 | | 11 | 18 |
| 96906 | MS35691-20 | | 16 | 29 |
| 96906 | M535691-5 | | 1 | 14 |
| 96906 | MS35691-859 | | 10 | 16 |
| 96906 | MS35692-61 | | 20 | 26 |
| 96906 | MS35692-73 | | 11 | 8 |
| 96906 | MS35822-9B | | 1 | 331 |
| 96906 | MS35823-6A | | 1 | 309 |
| 96906 | MS35842-13 | | 1 | 48 |
| 96906 | MS51922-1 | | 16 | 8 |
| 96906 | M551922-21 | | 20 | 10 |
| 96906 | MS51943 | | 1 | 42 |
| 96906 | MS51957-16B | | 9 | 40 |
| 96906 | M551957-27B | | 1 | 83 |
| 96906 | M551957-43B | | 1 | 11 |
| 96906 | MS51957-47B | | 1 | 169 |
| 96906 | MS51957-49B | | 1 | 161 |
| 96906 | MS51957-81B | | 1 | 76 |
| 96906 | MS51958-53B | | 1 | 201 |
| 96906 | M551958-60B | | 1 | 72 |
| 96906 | MS51958-61B | | 1 | 92 |
| 96906 | MS51958-63B | | 9 | 41 |
| 96906 | MS51958-64B | | 1 | 56 |

**CROSS-REFERENCE INDEXES
PART NUMBER INDEX**

| FSCM | PART NUMBER | STOCK NUMBER | FIG. | ITEM |
|-------------|--------------------|---------------------|-------------|-------------|
| 96906 | MS51958-67B | | 1 | 153 |
| 96906 | MS51958-68B | | 7 | 3 |
| 96906 | MS51958-69B | | 1 | 173 |
| 96906 | MS51959-112B | | 1 | 251 |
| 96906 | MS51959-29B | | 15 | 15 |
| 96906 | MS51959-45B | | 9 | 8 |
| 96906 | MS51959-80B | | 9 | 20 |
| 96906 | MS51959-81B | | 19 | 10 |
| 96906 | MS51959-83B | | 9 | 22 |
| 96906 | M551959-97B | | 1 | 104 |
| 96906 | MS51960-67B | | 1 | 239 |
| 96906 | MS51960-678 | | 1 | 32 |
| 96906 | M551963-63 | | 9 | 33 |
| | | | 16 | 14 |
| 96906 | MS51963-67 | | 11 | 3 |
| | | | 12 | 29 |
| | | | 16 | 16 |
| 96906 | MS51963-82 | | 1 | 36 |
| 96906 | MS51965-52 | | 1 | 47 |
| | | | 9 | 26 |
| 96906 | MS51965-54 | | 1 | 112 |
| | | | 12 | 42 |
| 96906 | MS51965-58 | | 1 | 247 |
| 96906 | MS51967-14 | | 1 | 275 |
| | | | 1 | 336 |
| 96906 | MS51967-2 | | 8 | 21 |
| | | | 20 | 13 |
| 96906 | MS51967-8 | | 20 | 28 |
| 96906 | M551975-16 | | 1 | 108 |
| 96906 | MS51975-33 | | 1 | 243 |
| 96906 | MS51975-7 | | 7 | 6 |
| 96906 | MS51976-35 | | 12 | 33 |
| 96906 | MS9048-139 | | 10 | 5 |
| 96906 | MS9048-179 | | 11 | 14 |
| 96906 | MS90707-4062 | | 1 | 8 |
| 96906 | MS90725-114 | | 1 | 273 |
| 96906 | M590725-59 | | 1 | 139 |
| 96906 | MS90725-60 | | 1 | 107 |
| | | | 20 | 36 |
| 96906 | MS90725-64 | | 16 | 17 |
| 96906 | MS90725-9 | | 1 | 28 |
| 96906 | MS9164-070 | | 1 | 4 |
| 96906 | MS9318-102 | | 6 | 8 |
| 96906 | MS9318-107 | | 6 | 4 |
| 81349 | M15098-5-002 | 6240-00-179-1814 | 5 | 21 |
| 81349 | M24243/6-A402F | | 12 | 27 |
| 81349 | M43436/3-1 | | BULK | 4 |
| 81349 | M5086/1-10-0 | | BULK | 22 |
| 81349 | M5086/1-10-9 | | BULK | 11 |
| 81349 | M5086/1-18-0 | | BULK | 23 |
| 81349 | M5086/1-18-1 | | BULK | 20 |

**CROSS-REFERENCE INDEXES
PART NUMBER INDEX**

| FSCM | PART NUMBER | STOCK NUMBER | FIG. | ITEM |
|-------------|--------------------|---------------------|-------------|-------------|
| 81349 | M5086/1-18-2 | | BULK | 19 |
| 81349 | M5086/1-18-3 | | BULK | 21 |
| 81349 | M5086/1-18-4 | | BULK | 18 |
| 81349 | M5086/1-18-5 | | BULK | 15 |
| 81349 | M5086/1-18-6 | | BULK | 13 |
| 81349 | M5086/1-18-7 | | BULK | 17 |
| 81349 | M5086/1-18-9 | | BULK | 12 |
| 81349 | M5086/1-18-93 | | BULK | 16 |
| 81349 | M5086/1-18-94 | | BULK | 14 |
| 97403 | NPN | | 18 | 11 |
| 97403 | NPN-I | | 18 | 13 |
| 80244 | PPP-T-60 TY4CL1 | 7510-00-074-4957 | BULK | 6 |
| 77342 | PRD7AGO | 6110-01-253-2982 | 17 | 5 |
| 08807 | PXA-45 | 6240-00-891-7612 | 1 | 231 |
| 76474 | SC-0307,104 | 3020-01-253-2920 | 1 | 114 |
| 76474 | SC-0307,166 | | 1 | 135 |
| 95263 | SERIES 04-20 | | 5 | 22 |
| 01599 | SKA-11 | | 1 | 58 |
| 90655 | STYLE 119 SIZE 4 | | 1 | 240 |
| 93991 | TYPE RS,3 INCH A | | 9 | 2 |
| 81348 | W-C-596/10-1 | | 1 | 233 |
| 81348 | W-C-596/12-2 | | 1 | 196 |
| 81348 | W-C-596/3-2 | | 1 | 192 |
| 81348 | W-C-596/4-1 | | 1 | 191 |
| 06004 | WR-1205 | | 20 | 24 |
| 81348 | WS896/2-08A | 5930-00-724-5417 | 1 | 122 |
| 77342 | W58XC4C15A-30 | | 17 | 19 |
| 96013 | 1020-005 | 9330-01-071-0731 | 1 | 255 |
| 82389 | 12B | | 17 | 18 |
| 97403 | 13222E4775 | | 20 | 20 |
| 97403 | 13222E4781 | | 20 | 29 |
| 97403 | 13222E4782 | | 20 | 25 |
| 97403 | 13222E4785 | | 20 | 17 |
| 97403 | 13222E4786 | | 20 | 16 |
| 97403 | 13222E4787 | | 20 | 15 |
| 97403 | 13222E4788 | | 20 | 8 |
| 97403 | 13222E4789 | | 19 | 22 |
| 97403 | 13222E4790 | | 19 | 21 |
| 97403 | 13222E4791 | | 19 | 13 |
| 97403 | 13222E4793-1 | | 20 | 22 |
| 97403 | 13222E4793-2 | | 20 | 23 |
| 97403 | 13222E4794 | | 20 | 2 |
| 97403 | 13222E4795 | | 20 | 5 |
| 97403 | 13222E4795-1 | | 20 | 7 |
| 97403 | 13222E4795-2 | | 20 | 6 |
| 97403 | 13222E4796 | | 20 | 30 |
| 97403 | 13222E4798 | | 20 | 39 |
| 97403 | 13222E4799 | | 20 | 40 |
| 97403 | 13222E4800 | | 3 | 1 |
| 97403 | 13222E4801 | | 3 | 11 |
| 97403 | 13222E4802 | | 3 | 10 |

**CROSS-REFERENCE INDEXES
PART NUMBER INDEX**

| FSCM | PART NUMBER | STOCK NUMBER | FIG. | ITEM |
|-------------|--------------------|---------------------|-------------|-------------|
| 97403 | 13222E4803 | | 3 | 3 |
| 97403 | 13222E4804 | | 3 | 6 |
| 97403 | 13222E4805 | | 1 | 64 |
| 97403 | 13222E4806 | | 3 | 2 |
| 97403 | 13222E4807 | | 3 | 7 |
| 97403 | 13222E4809 | | 18 | 1 |
| 97403 | 13222E4810 | | 4 | 1 |
| 97403 | 13222E4811 | | 4 | 13 |
| 97403 | 13222E4812 | | 4 | 5 |
| 97403 | 13222E4813 | | 4 | 7 |
| 97403 | 13222E4814 | | 4 | 11 |
| 97403 | 13222E4815 | | 1 | 318 |
| 97403 | 13222E4817 | | 4 | 14 |
| 97403 | 13222E4818 | | 4 | 4 |
| 97403 | 13222E4819-1 | | 4 | 18 |
| 97403 | 13222E4820 | | 19 | 1 |
| 97403 | 13222E4821 | | 19 | 8 |
| 97403 | 13222E4822-1 | 5920-01-253-4304 | 19 | 9 |
| 97403 | 13222E4822-2 | 5920-01-259-5664 | 19 | 11 |
| 97403 | 13222E4824 | | 1 | 317 |
| 97403 | 13222E4825 | | 1 | 54 |
| 97403 | 13222E4826 | | 19 | 2 |
| 97403 | 13222E4826-1 | | 19 | 3 |
| 97403 | 13222E4828 | | 19 | 16 |
| 97403 | 13222E4829 | | 19 | 5 |
| 97403 | 13222E4830 | | 2 | 1 |
| 97403 | 13222E4831 | | 2 | 10 |
| 97403 | 13222E4831-1 | | 2 | 12 |
| 97403 | 13222E4832 | | 2 | 16 |
| 97403 | 13222E4833 | | 2 | 5 |
| 97403 | 13222E4834 | | 2 | 21 |
| 97403 | 13222E4835 | | 2 | 24 |
| 97403 | 13222E4836 | | 2 | 7 |
| 97403 | 13222E4837 | | 2 | 15 |
| 97403 | 13222E4838 | | 2 | 18 |
| 97403 | 13222E4839 | | 2 | 9 |
| 97403 | 13222E4841 | | 1 | 66 |
| 97403 | 13222E4842 | | 1 | 31 |
| 97403 | 13222E4843 | | 1 | 20 |
| 97403 | 13222E4844 | | 1 | 23 |
| 97403 | 13222E4845-1 | | 1 | 37 |
| 97403 | 13222E4845-2 | | 1 | 44 |
| 97403 | 13222E4846 | | 1 | 39 |
| 97403 | 13222E4847 | | 1 | 43 |
| 97403 | 13222E4848 | | 1 | 292 |
| 97403 | 13222E4849 | | 1 | 74 |
| 97403 | 13222E4850 | | 10 | 1 |
| 97403 | 13222E4851 | | 10 | 15 |
| 97403 | 13222E4852 | | 1 | 311 |
| 97403 | 13222E4853 | | 10 | 20 |
| 97403 | 13222E4854 | | 10 | 10 |

**CROSS-REFERENCE INDEXES
PART NUMBER INDEX**

| FSCM | PART NUMBER | STOCK NUMBER | FIG. | ITEM |
|-------------|--------------------|---------------------|-------------|-------------|
| 97403 | 13222E4855 | | 10 | 21 |
| 97403 | 13222E4856 | | 10 | 2 |
| 97403 | 13222E4857 | | 10 | 6 |
| 97403 | 13222E4858 | | 10 | 22 |
| 97403 | 13222E4860 | | 9 | 1 |
| 97403 | 13222E4861 | | 9 | 28 |
| 97403 | 13222E4861-1 | | 9 | 29 |
| 97403 | 13222E4862 | | 9 | 18 |
| 97403 | 13222E4863 | | 9 | 7 |
| 97403 | 13222E4864 | | 9 | 12 |
| 97403 | 13222E4865 | | 9 | 21 |
| 97403 | 13222E4866 | | 9 | 17 |
| 97403 | 13222E4867 | | 9 | 14 |
| 97403 | 13222E4868 | | 9 | 15 |
| 97403 | 13222E4869 | | 15 | 14 |
| 97403 | 13222E4873-1 | 6760-01-277-6528 | 8 | 15 |
| 97403 | 13222E4873-2 | 6760-01-277-6529 | 8 | 16 |
| 97403 | 13222E4875 | | 1 | 105 |
| 97403 | 13222E4876 | | 1 | 290 |
| 97403 | 13222E4877 | | 1 | 256 |
| 97403 | 13222E4878 | | 1 | 259 |
| 97403 | 13222E4879 | | 1 | 291 |
| 97403 | 13222E4880 | | 16 | 1 |
| 97403 | 13222E4881 | | 16 | 30 |
| 97403 | 13222E4882 | | 10 | 14 |
| | | | 16 | 26 |
| 97403 | 13222E4883-1 | | 16 | 37 |
| 97403 | 13222E4883-1-1 | | 16 | 38 |
| 97403 | 13222E4883-1-2 | | 16 | 39 |
| 97403 | 13222E4883-2 | | 16 | 11 |
| 97403 | 13222E4883-2-1 | | 16 | 13 |
| 97403 | 13222E4883-2-2 | | 16 | 12 |
| 97403 | 13222E4884 | | 16 | 10 |
| 97403 | 13222E4885 | | 16 | 20 |
| 97403 | 13222E4886 | 6130-01-266-0758 | 17 | 1 |
| 97403 | 13222E4887 | | 16 | 7 |
| 97403 | 13222E4888-1 | | 16 | 6 |
| 97403 | 13222E4888-2 | | 16 | 28 |
| 97403 | 13222E4889 | | 16 | 5 |
| 97403 | 13222E4890 | | 12 | 1 |
| 97403 | 13222E4890-36 | | 12 | 40 |
| 97403 | 13222E4890-41 | | 12 | 18 |
| 97403 | 13222E4891 | | 12 | 5 |
| 97403 | 13222E4892 | | 12 | 10 |
| 97403 | 13222E4893 | | 12 | 12 |
| 97403 | 13222E4894 | | 12 | 11 |
| 97403 | 13222E4895 | | 12 | 13 |
| 97403 | 13222E4896 | | 12 | 8 |
| 97403 | 13222E4897 | | 12 | 36 |
| 97403 | 13222E4898 | | 12 | 6 |
| 97403 | 13222E4899 | | 12 | 7 |

**CROSS-REFERENCE INDEXES
PART NUMBER INDEX**

| FSCM | PART NUMBER | STOCK NUMBER | FIG. | ITEM |
|-------------|--------------------|---------------------|-------------|-------------|
| 97403 | 13222E4900 | | 13 | 1 |
| 97403 | 13222E4901 | | 13 | 10 |
| 97403 | 13222E4902-1 | | 13 | 8 |
| 97403 | 13222E4902-2 | | 13 | 7 |
| 97403 | 13222E4904 | | 13 | 9 |
| 97403 | 13222E4905 | | 13 | 11 |
| 97403 | 13222E4906 | | 13 | 3 |
| 97403 | 13222E4910 | | 14 | 1 |
| 97403 | 13222E4911 | | 14 | 30 |
| 97403 | 13222E4912 | | 14 | 20 |
| 97403 | 13222E4913 | | 14 | 28 |
| 97403 | 13222E4914 | | 14 | 34 |
| 97403 | 13222E4915 | | 14 | 35 |
| 97403 | 13222E4916 | | 14 | 16 |
| 97403 | 13222E4917 | | 14 | 33 |
| 97403 | 13222E4918 | | 14 | 39 |
| 97403 | 13222E4919 | | 14 | 38 |
| 97403 | 13222E4920 | | 15 | 1 |
| 97403 | 13222E4920-16 | | 15 | 21 |
| 97403 | 13222E4920-17 | | 15 | 25 |
| 97403 | 13222E4920-26 | | 15 | 8 |
| 97403 | 13222E4920-3 | | 15 | 16 |
| 97403 | 13222E4920-9 | | 15 | 6 |
| 97403 | 13222E4921 | | 15 | 30 |
| 97403 | 13222E4921-1 | | 15 | 34 |
| 97403 | 13222E4921-3 | | 15 | 32 |
| 97403 | 13222E4922 | | 14 | 21 |
| | | | 15 | 29 |
| 97403 | 13222E4923 | | 14 | 19 |
| 97403 | 13222E4924 | | 14 | 18 |
| 97403 | 13222E4925 | | 14 | 14 |
| 97403 | 13222E4926 | | 14 | 12 |
| 97403 | 13222E4927 | | 14 | 13 |
| 97403 | 13222E4928 | | 14 | 9 |
| 97403 | 13222E4929 | | 14 | 2 |
| 97403 | 13222E4930 | | 6 | 1 |
| 97403 | 13222E4930-5 | | 6 | 2 |
| 97403 | 13222E4931 | | 6 | 6 |
| 97403 | 13222E4932-1 | | 6 | 5 |
| 97403 | 13222E4932-2 | | 6 | 11 |
| 97403 | 13222E4933 | | 6 | 13 |
| 97403 | 13222E4934 | | 6 | 7 |
| 97403 | 13222E4935 | | 6 | 10 |
| 97403 | 13222E4936 | | 6 | 9 |
| 97403 | 13222E4937 | | 6 | 3 |
| 97403 | 13222E4938 | | 6 | 12 |
| 97403 | 13222E4940 | | 7 | 1 |
| 97403 | 13222E4941 | | 7 | 4 |
| 97403 | 13222E4942 | 5360-01-253-2918 | 7 | 5 |
| 97403 | 13222E4943 | | 7 | 2 |
| 97403 | 13222E4944 | | 7 | 13 |

**CROSS-REFERENCE INDEXES
PART NUMBER INDEX**

| FSCM | PART NUMBER | STOCK NUMBER | FIG. | ITEM |
|-------------|--------------------|---------------------|-------------|-------------|
| 97403 | 13222E4944-1 | | 7 | 15 |
| 97403 | 13222E4944-2 | | 7 | 14 |
| 97403 | 13222E4945 | | 7 | 12 |
| 97403 | 13222E4946 | | 1 | 174 |
| 97403 | 13222E4948 | | 7 | 8 |
| 97403 | 13222E4949 | | 7 | 7 |
| 97403 | 13222E4950 | | 11 | 1 |
| 97403 | 13222E4951 | | 11 | 10 |
| 97403 | 13222E4951-1 | | 11 | 12 |
| 97403 | 13222E4952 | | 11 | 15 |
| 97403 | 13222E4953 | | 11 | 4 |
| 97403 | 13222E4954 | | 11 | 6 |
| 97403 | 13222E4955 | | 11 | 5 |
| 97403 | 13222E4957 | | 11 | 13 |
| 97403 | 13222E4958 | | 11 | 16 |
| 97403 | 13222E4960 | | 1 | 261 |
| 97403 | 13222E4961 | | 1 | 241 |
| 97403 | 13222E4963 | | 1 | 248 |
| 97403 | 13222E4964 | | 1 | 242 |
| 97403 | 13222E4965 | | 1 | 175 |
| 97403 | 13222E4966 | | 1 | 177 |
| | | | 7 | 11 |
| 97403 | 13222E4967 | | 1 | 176 |
| 97403 | 13222E4969 | | 21 | 8 |
| 97403 | 13222E4969-1 | | 21 | 10 |
| 97403 | 13222E4969-2 | | 21 | 9 |
| 97403 | 13222E4970 | | 21 | 5 |
| 97403 | 13222E4970-1 | | 21 | 6 |
| 97403 | 13222E4970-2 | | 21 | 7 |
| 97403 | 13222E4971 | | 1 | 17 |
| 97403 | 13222E4972 | | 1 | 15 |
| 97403 | 13222E4972-2 | | 1 | 16 |
| 97403 | 13222E4975 | | 1 | 190 |
| 97403 | 13222E4976 | | 1 | 260 |
| 97403 | 13222E4977 | | 1 | 267 |
| 97403 | 13222E4980 | | 5 | 1 |
| 97403 | 13222E4981 | | 5 | 17 |
| 97403 | 13222E4984 | | 5 | 5 |
| 97403 | 13222E4985 | | 5 | 8 |
| 97403 | 13222E4986 | | 5 | 25 |
| 97403 | 13222E4987 | | 1 | 271 |
| 97403 | 13222E4988 | | 1 | 284 |
| 81518 | 13222E4989-1 | | 1 | 49 |
| 97403 | 13222E4990 | | 1 | 194 |
| 97403 | 13222E4991 | | 5 | 26 |
| 97403 | 13222E4991-1 | | 5 | 28 |
| 97403 | 13222E4995 | | 5 | 12 |
| 97403 | 13222E4996 | | 2 | 17 |
| 97403 | 13222E4998-1 | | 1 | 29 |
| 97403 | 13222E4998-2 | | 1 | 30 |
| | | | 1 | 45 |

**CROSS-REFERENCE INDEXES
PART NUMBER INDEX**

| FSCM | PART NUMBER | STOCK NUMBER | FIG. | ITEM |
|-------------|--------------------|---------------------|-------------|-------------|
| 97403 | 13222E500 | | 1 | 1 |
| 97403 | 13222E5000-104 | | 1 | 53 |
| 97403 | 13222E5000-151 | | 1 | 121 |
| 97403 | 13222E5000-153 | | 1 | 123 |
| 97403 | 13222E5000-159 | | BULK | 5 |
| 97403 | 13222E5000-167 | | 1 | 263 |
| 97403 | 13222E5000-168 | | 1 | 264 |
| 97403 | 13222E5000-169 | | 1 | 265 |
| 97403 | 13222E5000-173 | | 1 | 262 |
| 97403 | 13222E5000-214 | | 1 | 199 |
| 97403 | 13222E5000-216 | | 1 | 167 |
| 97403 | 13222E5000-223 | | 1 | 179 |
| 97403 | 13222E5000-224 | | 1 | 183 |
| 97403 | 13222E5000-225 | | 1 | 203 |
| 97403 | 13222E5000-226 | | 1 | 178 |
| 97403 | 13222E5000-230 | | 1 | 195 |
| 97403 | 13222E5000-231 | | 1 | 198 |
| 97403 | 13222E5000-232 | | 1 | 184 |
| 97403 | 13222E5000-24 | | 1 | 258 |
| 97403 | 13222E5000-242 | | 1 | 197 |
| 97403 | 13222E5000-246 | | 1 | 225 |
| 97403 | 13222E5000-25 | | 1 | 257 |
| 97403 | 13222E5000-256 | | 1 | 180 |
| 97403 | 13222E5000-286 | | 1 | 229 |
| 97403 | 13222E5000-287 | | 1 | 222 |
| 97403 | 13222E5000-288 | | 1 | 228 |
| 97403 | 13222E5000-289 | | 1 | 227 |
| 97403 | 13222E5000-291 | | BULK | 1 |
| 97403 | 13222E5000-293 | | 1 | 226 |
| 97403 | 13222E5000-299 | | 1 | 312 |
| 97403 | 13222E5000-300 | | 1 | 313 |
| 97403 | 13222E5000-301 | | 1 | 314 |
| 97403 | 13222E5000-315 | | BULK | 3 |
| 97403 | 13222E5000-47 | | 1 | 86 |
| 97403 | 13222E5000-50 | | 1 | 120 |
| 97403 | 13222E5000-53 | | BULK | 24 |
| 97403 | 13222E5000-54 | | 1 | 99 |
| 97403 | 13222E5000-58 | | 1 | 5 |
| 97403 | 13222E5000-77 | | 1 | 6 |
| 97403 | 13222E5001 | | 1 | 220 |
| 97403 | 13222E5002 | | 1 | 219 |
| 97403 | 13222E5003 | | 1 | 217 |
| 97403 | 13222E5004 | | 1 | 206 |
| 97403 | 13222E5005 | | 1 | 237 |
| 97403 | 13222E5007 | | 1 | 215 |
| 97403 | 13222E5008 | 3020-01-253-2930 | 1 | 214 |
| 97403 | 13222E5010 | | 1 | 208 |
| 97403 | 13222E5011 | | 1 | 209 |
| 97403 | 13222E5012 | 3020-01-253-2931 | 1 | 210 |
| 97403 | 13222E5013 | | 1 | 204 |
| 97403 | 13222E5014 | | 1 | 221 |

**CROSS-REFERENCE INDEXES
PART NUMBER INDEX**

| FSCM | PART NUMBER | STOCK NUMBER | FIG. | ITEM |
|-------------|--------------------|---------------------|-------------|-------------|
| 97403 | 13222E5015 | | 1 | 188 |
| 97403 | 13222E5016 | | 1 | 189 |
| 97403 | 13222E5017 | | 1 | 238 |
| 97403 | 13222E5018 | | 1 | 235 |
| 97403 | 13222E5019 | | 1 | 236 |
| 97403 | 13222E5020 | | 1 | 111 |
| 97403 | 13222E5022 | | 1 | 141 |
| 97403 | 13222E5023 | | 1 | 142 |
| 97403 | 13222E5024-1 | | 1 | 145 |
| 97403 | 13222E5024-2 | | 1 | 144 |
| 97403 | 13222E5024-3 | | 1 | 143 |
| 97403 | 13222E5025 | | 1 | 138 |
| 97403 | 13222E5027 | | 1 | 279 |
| 97403 | 13222E5028 | | 1 | 146 |
| 97403 | 13222E5029-1 | | 1 | 147 |
| 97403 | 13222E5029-2 | | 1 | 150 |
| 97403 | 13222E5031-1 | 3020-01-253-2921 | 1 | 115 |
| 97403 | 13222E5031-2 | | 5 | 2 |
| 97403 | 13222E5034 | 6105-01-253-2901 | 1 | 103 |
| 97403 | 13222E5035 | | 1 | 293 |
| 97403 | 13222E5036 | | 12 | 30 |
| 97403 | 13222E5038 | | 1 | 181 |
| 97403 | 13222E5039 | 5365-01-253-2962 | 1 | 109 |
| 97403 | 13222E5041 | | 1 | 134 |
| 97403 | 13222E5042 | | 1 | 133 |
| 97403 | 13222E5043 | | 1 | 117 |
| 97403 | 13222E5044-1 | | 1 | 130 |
| 97403 | 13222E5044-2 | | 1 | 162 |
| 97403 | 13222E5044-3 | | 1 | 152 |
| 97403 | 13222E5046 | | 1 | 166 |
| 97403 | 13222E5047 | | 1 | 186 |
| 97403 | 13222E5048 | | 1 | 187 |
| 97403 | 13222E5049 | | 1 | 59 |
| 97403 | 13222E5051-1 | | 1 | 33 |
| 97403 | 13222E5051-2 | | 16 | 22 |
| 97403 | 13222E5052 | | 1 | 46 |
| 97403 | 13222E5053-1 | | 1 | 21 |
| | | | 1 | 24 |
| 97403 | 13222E5053-2 | | 1 | 22 |
| | | | 1 | 25 |
| 97403 | 13222E5053-3 | | 1 | 158 |
| | | | 19 | 14 |
| 97403 | 13222E5053-4 | | 19 | 15 |
| 97403 | 13222E5054 | | 1 | 2 |
| 97403 | 13222E5055 | | 1 | 3 |
| 97403 | 13222E5056 | | 1 | 7 |
| 97403 | 13222E5058 | | 1 | 13 |
| 97403 | 13222E5059 | | 1 | 294 |
| 97403 | 13222E5060 | | 1 | 10 |
| 97403 | 13222E5063 | | 1 | 295 |
| 97403 | 13222E5066 | | 1 | 70 |

**CROSS-REFERENCE INDEXES
PART NUMBER INDEX**

| FSCM | PART NUMBER | STOCK NUMBER | FIG. | ITEM |
|-------------|--------------------|---------------------|-------------|-------------|
| 97403 | 13222E5067 | | 1 | 67 |
| 97403 | 13222E5068 | | 1 | 268 |
| 97403 | 13222E5069 | | 20 | 32 |
| 97403 | 13222E5070 | | 1 | 91 |
| 97403 | 13222E5071 | | 1 | 90 |
| 97403 | 13222E5072 | | 1 | 93 |
| 97403 | 13222E5073 | | 1 | 84 |
| 97403 | 13222E5074 | | 1 | 80 |
| 97403 | 13222E5075 | | 1 | 85 |
| 97403 | 13222E5076 | | 1 | 88 |
| 97403 | 13222E5077 | | 1 | 87 |
| 97403 | 13222E5078 | | 1 | 68 |
| 97403 | 13222E5079 | | 1 | 55 |
| 97403 | 13222E5082-48 | | 1 | 172 |
| 97403 | 13222E5083 | | 1 | 223 |
| 97403 | 13222E5086 | | 20 | 34 |
| 97403 | 13222E5091 | | 1 | 113 |
| 97403 | 13222E5092 | | 1 | 129 |
| 97403 | 13222E5094 | | 1 | 155 |
| 97403 | 13222E5094-1 | | 1 | 156 |
| 97403 | 13222E5096 | | 1 | 118 |
| 97403 | 13222E5097 | | 1 | 77 |
| 97403 | 13222E5099 | | 1 | 132 |
| 97403 | 13222E5100 | | 20 | 1 |
| 97403 | 13222E5101 | | 1 | 252 |
| 97403 | 13222E5101-3 | | 1 | 254 |
| 97403 | 13222E5103 | | 21 | 1 |
| 97403 | 13222E5115 | | 20 | 33 |
| 97403 | 13222E5116 | | 1 | 96 |
| 97403 | 13222E5116-1 | | 1 | 97 |
| 97403 | 13222E5118 | | 1 | 324 |
| 97403 | 13222E5121 | | 1 | 327 |
| 97403 | 13222E5122 | | 1 | 303 |
| 97403 | 13222E5122-1 | | 1 | 304 |
| 97403 | 13222E5122-2 | | 1 | 306 |
| 97403 | 13222E5124 | | 4 | 2 |
| 97403 | 13222E5125 | | 19 | 20 |
| 97403 | 13222E5126 | | 19 | 18 |
| 97403 | 13222E5127 | | 2 | 3 |
| 97403 | 13222E5128 | | 2 | 6 |
| 97403 | 13222E5129 | | 2 | 20 |
| 97403 | 13222E5130 | | 2 | 22 |
| 97403 | 13222E5131 | | 10 | 4 |
| 97403 | 13222E5132 | | 9 | 13 |
| 97403 | 13222E5133 | | 9 | 37 |
| 97403 | 13222E5134 | | 9 | 24 |
| 97403 | 13222E5135 | | 9 | 23 |
| 97403 | 13222E5136 | | 9 | 38 |
| 97403 | 13222E5137 | | 9 | 6 |
| 97403 | 13222E5138 | | 9 | 10 |
| 97403 | 13222E5139 | | 9 | 9 |

**CROSS-REFERENCE INDEXES
PART NUMBER INDEX**

| FSCM | PART NUMBER | STOCK NUMBER | FIG. | ITEM |
|-------------|--------------------|---------------------|-------------|-------------|
| 97403 | 13222E5141 | | 9 | 36 |
| 97403 | 13222E5142 | | 9 | 19 |
| 97403 | 13222E5144 | | 9 | 43 |
| 97403 | 13222E5145 | | 9 | |
| | 4 | | | |
| 97403 | 13222E5146 | | 9 | 35 |
| 97403 | 13222E5147 | | 9 | 16 |
| 97403 | 13222E5148-1 | | 8 | 18 |
| 97403 | 13222E5148-2 | | 8 | 19 |
| 97403 | 13222E5149 | | 8 | 24 |
| 97403 | 13222E5150 | | 8 | 25 |
| 97403 | 13222E5151 | | 9 | 32 |
| 97403 | 13222E5152 | | 16 | 4 |
| 97403 | 13222E5153 | | 16 | 2 |
| 97403 | 13222E5154 | | 16 | 34 |
| 97403 | 13222E5155 | | 16 | 36 |
| 97403 | 13222E5156 | | 16 | 32 |
| 97403 | 13222E5159 | | 16 | 15 |
| 97403 | 13222E5161 | | 16 | 27 |
| 97403 | 13222E5162-1 | | 12 | 3 |
| 97403 | 13222E5162-2 | | 12 | 4 |
| 97403 | 13222E5163 | | 12 | 2 |
| 97403 | 13222E5164 | | 12 | 39 |
| 97403 | 13222E5165 | | 12 | 41 |
| 97403 | 13222E5166-1 | | 12 | 34 |
| 97403 | 13222E5166-2 | | 12 | 31 |
| 97403 | 13222E5167 | | 12 | 35 |
| 97403 | 13222E5168 | | 12 | 15 |
| 97403 | 13222E5169 | | 12 | 21 |
| 97403 | 13222E5170 | | 12 | 22 |
| 97403 | 13222E5172 | | 12 | 26 |
| 97403 | 13222E5173 | | 12 | 28 |
| 97403 | 13222E5174 | | 12 | 32 |
| 97403 | 13222E5175 | | 12 | 20 |
| 97403 | 13222E5176 | | 12 | 38 |
| 97403 | 13222E5179 | | 14 | 8 |
| 97403 | 13222E5180 | | 14 | 7 |
| 97403 | 13222E5181 | | 14 | 6 |
| 97403 | 13222E5182 | | 14 | 3 |
| 97403 | 13222E5184 | | 14 | 27 |
| 97403 | 13222E5185 | | 14 | 15 |
| 97403 | 13222E5186 | | 14 | 26 |
| 97403 | 13222E5187 | | 14 | 5 |
| 97403 | 13222E5199 | | 11 | 21 |
| 97403 | 13222E5201-1 | | 1 | 35 |
| 97403 | 13222E5201-2 | | 1 | 140 |
| | | | 9 | 25 |
| 97403 | 13222E5208-1 | | 1 | 159 |
| | | | 11 | 11 |
| 97403 | 13222E5208-2 | | 1 | 52 |
| 97403 | 13222E5208-3 | | 2 | 11 |
| 97403 | 13222E5208-5 | | 1 | 79 |

**CROSS-REFERENCE INDEXES
PART NUMBER INDEX**

| FSCM | PART NUMBER | STOCK NUMBER | FIG. | ITEM |
|-------------|--------------------|---------------------|-------------|-------------|
| 97403 | 13222E5208-5 | | 5 | 27 |
| 97403 | 13222E5208-6 | | 1 | 50 |
| 97403 | 13222E5212-1 | | 16 | 33 |
| 97403 | 13222E5212-2 | | 1 | 41 |
| 97403 | 13222E5212-3 | | 1 | 216 |
| 97403 | 13222E5212-4 | | 1 | 213 |
| 97403 | 13222E5213 | | 10 | 7 |
| 97403 | 13222E5214 | | 10 | 3 |
| 97403 | 13222E5215 | | 1 | 185 |
| 97403 | 13222E5216-1 | | 1 | 281 |
| 97403 | 13222E5216-2 | | 9 | 27 |
| 97403 | 13222E5217-1 | | 1 | 280 |
| 97403 | 13222E5217-2 | | 1 | 127 |
| 97403 | 13222E5217-3 | | 9 | 34 |
| 97403 | 13222E5217-5 | | 1 | 136 |
| 97403 | 13222E5217-6 | | 20 | 21 |
| 97403 | 13222E5217-7 | | 1 | 126 |
| 97403 | 13222E5218 | | 1 | 282 |
| 97403 | 13222E5220 | | 1 | 299 |
| 97403 | 13222E5221 | | 1 | 297 |
| 97403 | 13222E5222 | | 1 | 272 |
| 97403 | 13222E5223 | | 1 | 296 |
| 97403 | 13222E5224 | | 1 | 287 |
| 97403 | 13222E5225 | | 1 | 285 |
| 97403 | 13222E5226 | | 1 | 270 |
| 97403 | 13222E5227 | | 1 | 300 |
| 97403 | 13222E5228 | | 1 | 298 |
| 97403 | 13222E5229 | | 1 | 51 |
| 97403 | 13222E6221-48 | | 1 | 168 |
| 97403 | 13225E4859 | | 10 | 23 |
| 97403 | 13226E7781 | | 8 | 1 |
| 97403 | 13226E7782 | | 8 | 2 |
| 97403 | 13226E7783-1 | | 8 | 8 |
| 97403 | 13226E7783-2 | | 8 | 7 |
| 97403 | 13226E7784 | | 17 | 11 |
| 97403 | 13226E7785 | | 1 | 333 |
| 97403 | 13226E7787 | | 1 | 334 |
| 97403 | 13226E7788 | | 1 | 335 |
| 97403 | 13226E7792 | | 8 | 3 |
| 97403 | 13226E7793 | | 8 | 4 |
| 97403 | 13226E7794 | | 8 | 13 |
| 97403 | 13226E7795 | | 8 | 14 |
| 97403 | 13226E7796 | | 8 | 11 |
| 97403 | 13226E7797 | | 8 | 9 |
| 97403 | 13226E7798 | | 17 | 12 |
| 97403 | 13226E7799 | | 1 | 302 |
| 97403 | 13226E7800 | | 1 | 320 |
| 97403 | 13226E7801 | | 1 | 321 |
| 97403 | 13226E7802-1 | | 11 | 22 |
| 97403 | 13226E7802-2 | | 11 | 2 |
| 97403 | 13226E7815 | | 1 | 328 |

**CROSS-REFERENCE INDEXES
PART NUMBER INDEX**

| FSCM | PART NUMBER | STOCK NUMBER | FIG. | ITEM |
|-------------|--------------------|---------------------|-------------|-------------|
| 97403 | 13226E7815-7 | | 1 | 330 |
| 97403 | 13226E7815-8 | | 1 | 329 |
| 97403 | 13226E8342 | | 4 | 16 |
| 97403 | 13226E8343 | | 4 | 9 |
| 82658 | 2-BF | | 17 | 3 |
| 99866 | 203-001 | 4140-01-253-4305 | 17 | 8 |
| 99866 | 207-3507 | 5950-01-253-4300 | 17 | 7 |
| 02639 | 21L6820 | | 17 | 9 |
| 81487 | 2510FG-1,A4.32 | 5930-01-253-2899 | 1 | 164 |
| 81487 | 2510FG1,A6.20 | 5930-01-253-2900 | 1 | 224 |
| 70485 | 253 | | 1 | 73 |
| 81407 | 2601 AG-2 | | 1 | 163 |
| 94882 | 31302 | | 3 | 9 |
| 56213 | 330121 | 3110-01-253-4297 | 18 | 12 |
| 73734 | 33044 | | 14 | 10 |
| 56213 | 335011 | | 18 | 36 |
| 56213 | 335012 | | 18 | 37 |
| 56213 | 335013 | | 18 | 38 |
| 56213 | 335021 | | 18 | 33 |
| 56213 | 335022 | | 18 | 34 |
| 56213 | 335023 | | 18 | 35 |
| 56213 | 335024 | | 18 | 39 |
| 56213 | 335031 | | 18 | 22 |
| 56213 | 335032 | | 18 | 21 |
| 56213 | 335033 | | 18 | 20 |
| 56213 | 335041 | | 18 | 25 |
| 56213 | 335042 | | 18 | 24 |
| 56213 | 335043 | | 18 | 23 |
| 56213 | 335046 | | 18 | 26 |
| 56213 | 335047 | | 18 | 27 |
| 56213 | 335048 | | 18 | 40 |
| 56213 | 335051 | | 18 | 41 |
| 56213 | 335061 | 3110-01-253-4296 | 18 | 42 |
| 56213 | 335071 | | 18 | 44 |
| 56213 | 335072 | | 18 | 43 |
| 56213 | 335081 | | 18 | 45 |
| 56213 | 335082 | | 18 | 46 |
| 56213 | 335091 | | 18 | 19 |
| 56213 | 335093 | | 18 | 8 |
| 56213 | 335094 | | 18 | 47 |
| 56213 | 335101 | | 18 | 30 |
| 56213 | 335102 | | 18 | 29 |
| 56213 | 335103 | | 18 | 28 |
| 56213 | 335111 | | 18 | 7 |
| 56213 | 335112 | | 18 | 5 |
| 56213 | 335113 | | 18 | 6 |
| 56213 | 335114 | | 18 | 2 |
| 56213 | 335115 | | 18 | 4 |
| 56213 | 335116 | | 18 | 3 |
| 56213 | 335131 | | 18 | 18 |
| 56213 | 335141 | | 18 | 14 |

**CROSS-REFERENCE INDEXES
PART NUMBER INDEX**

| FSCM | PART NUMBER | STOCK NUMBER | FIG. | ITEM |
|-------------|--------------------|---------------------|-------------|-------------|
| 56213 | 335142 | | 18 | 15 |
| 56213 | 335151 | | 18 | 17 |
| 56213 | 335152 | | 18 | 16 |
| 56213 | 335161 | | 18 | 32 |
| 56213 | 335171 | 3610-01-214-1177 | 18 | 31 |
| 56213 | 335181 | | 18 | 9 |
| 56213 | 335191 | | 18 | 10 |
| 81349 | 38TB5 | | 1 | 316 |
| 81349 | 38TB6 | | 1 | 310 |
| 81130 | 41 | 3020-00-185-0137 | 1 | 277 |
| 81130 | 41CL | 3020-00-231-8731 | 1 | 278 |
| 43766 | 517 | | 1 | 286 |
| 75382 | 601J | | 15 | 4 |
| 75382 | 604C-4 | | 1 | 315 |
| 79142 | 726845-001 | 6680-01-216-2694 | 5 | 13 |
| 01121 | 800S-2SE | 5930-01-253-2985 | 1 | 151 |
| 01121 | 801-AS021 | 5930-01-253-2898 | 1 | 200 |
| 14280 | 8536SBG2FORMS | | 1 | 269 |
| 08595 | 89G457 | 6250-00-804-3449 | 15 | 19 |
| 08595 | 89G635 | 5915-00-538-3555 | 15 | 9 |
| 15840 | 9-2048-11 | | 1 | 40 |
| 81487 | 9007 AW-12 | 5930-00-629-8334 | 1 | 202 |

CROSS-REFERENCE INDEXES

FIGURE AND ITEM NUMBER INDEX

| FIG. | ITEM | STOCK NUMBER | FSCM | PART NUMBER |
|------|------|------------------|-------|-----------------|
| BULK | 1 | | 97403 | 13222E5000-291 |
| BULK | 2 | | 96906 | MS27429-3 |
| BULK | 3 | | 97403 | 13222E5000-315 |
| BULK | 4 | | 81349 | M43436/3-1 |
| BULK | 5 | | 97403 | 13222E5000-159 |
| BULK | 6 | 7510-00-074-4957 | 80244 | PPP-T-60 TY4CL1 |
| BULK | 7 | | 96906 | M525036-157 |
| BULK | 8 | | 96906 | MS25036-150 |
| BULK | 9 | | 96906 | MS25036-102 |
| BULK | 10 | | 96906 | MS3367-2-0 |
| BULK | 11 | | 81349 | M5086/1-10-9 |
| BULK | 12 | | 81349 | M5086/1-18-9 |
| BULK | 13 | | 81349 | M5086/1-18-6 |
| BULK | 14 | | 81349 | M5086/1-18-94 |
| BULK | 15 | | 81349 | M5086/1-18-5 |
| BULK | 16 | | 81349 | M5086/1-18-93 |
| BULK | 17 | | 81349 | M5086/1-18-7 |
| BULK | 18 | | 81349 | M5086/1-18-4 |
| BULK | 19 | | 81349 | M5086/1-18-2 |
| BULK | 20 | | 81349 | M5086/1-18-1 |
| BULK | 21 | | 81349 | M5086/1-18-3 |
| BULK | 22 | | 81349 | M5086/1-10-0 |
| BULK | 23 | | 81349 | M5086/1-18-0 |
| BULK | 24 | | 97403 | 13222E5000-53 |
| 1 | 1 | | 97403 | 13222E500 |
| 1 | 2 | | 97403 | 13222E5054 |
| 1 | 3 | | 97403 | 13222E5055 |
| 1 | 4 | | 96906 | MS9164-070 |
| 1 | 5 | | 97403 | 13222E5000-58 |
| 1 | 6 | | 97403 | 13222E5000-77 |
| 1 | 7 | | 97403 | 13222E5056 |
| 1 | 8 | | 96906 | MS90707-4062 |
| 1 | 9 | | 96906 | MS20066-193 |
| 1 | 10 | | 97403 | 13222E5060 |
| 1 | 11 | | 96906 | MS51957-43B |
| 1 | 12 | | 96906 | MS35338-137B |
| 1 | 13 | | 97403 | 13222E5058 |
| 1 | 14 | | 96906 | MS35691-5 |
| 1 | 15 | | 97403 | 13222E4972 |
| 1 | 16 | | 97403 | 13222E4972-2 |
| 1 | 17 | | 97403 | 13222E4971 |
| 1 | 18 | | 96906 | M515795-814B |
| 1 | 19 | | 96906 | MS24665-351 |
| 1 | 20 | | 97403 | 13222E4843 |
| 1 | 21 | | 97403 | 13222E5053-1 |
| 1 | 22 | | 97403 | 13222E5053-2 |
| 1 | 23 | | 97403 | 13222E4844 |
| 1 | 24 | | 97403 | 13222E5053-1 |
| 1 | 25 | | 97403 | 13222E5053-2 |
| 1 | 26 | | 96906 | MS15795-810B |
| 1 | 27 | | 96906 | MS35338-139B |

CROSS-REFERENCE INDEXES

FIGURE AND ITEM NUMBER INDEX

| FIG. | ITEM | STOCK NUMBER | FSCM | PART NUMBER |
|------|------|--------------|-------|----------------|
| 1 | 28 | | 96906 | MS90725-9 |
| 1 | 29 | | 97403 | 13222E4998-1 |
| 1 | 30 | | 97403 | 13222E4998-2 |
| 1 | 31 | | 97403 | 13222E4842 |
| 1 | 32 | | 96906 | MS51960-678 |
| 1 | 33 | | 97403 | 13222E5051-1 |
| 1 | 34 | | 96906 | MS16632-1037 |
| 1 | 35 | | 97403 | 13222E5201-1 |
| 1 | 36 | | 96906 | MS51963-82 |
| 1 | 37 | | 97403 | 13222E4845-1 |
| 1 | 38 | | 96906 | M516995-52B |
| 1 | 39 | | 97403 | 13222E4846 |
| 1 | 40 | | 15840 | 9-2048-11 |
| 1 | 41 | | 97403 | 13222E5212-2 |
| 1 | 42 | | 96906 | MS51943 |
| 1 | 43 | | 97403 | 13222E4847 |
| 1 | 44 | | 97403 | 13222E4845-2 |
| 1 | 45 | | 97403 | 13222E4998-2 |
| 1 | 46 | | 97403 | 13222E5052 |
| 1 | 47 | | 96906 | MS51965-52 |
| 1 | 48 | | 96906 | MS35842-13 |
| 1 | 49 | | 81518 | 13222E4989-1 |
| 1 | 50 | | 97403 | 13222E5208-6 |
| 1 | 51 | | 97403 | 13222E5229 |
| 1 | 52 | | 97403 | 13222E5208-2 |
| 1 | 53 | | 97403 | 13222E5000-104 |
| 1 | 54 | | 97403 | 13222E4825 |
| 1 | 55 | | 97403 | 13222E5079 |
| 1 | 56 | | 96906 | MS51958-64B |
| 1 | 57 | | 96906 | MS122121 |
| 1 | 58 | | 01599 | SKA-11 |
| 1 | 59 | | 97403 | 13222E5049 |
| 1 | 60 | | 96906 | M5122083 |
| 1 | 61 | | 96906 | MS35338-138B |
| 1 | 62 | | 96906 | MS35650-304B |
| 1 | 63 | | 96906 | MS21318-21 |
| 1 | 64 | | 97403 | 13222E4805 |
| 1 | 65 | | 96906 | M516996-9B |
| 1 | 66 | | 97403 | 13222E4841 |
| 1 | 67 | | 97403 | 13222E5067 |
| 1 | 68 | | 97403 | 13222E5078 |
| 1 | 69 | | 96906 | MS24667-51 |
| 1 | 70 | | 97403 | 13222E5066 |
| 1 | 71 | | 30876 | CO-1452 |
| 1 | 72 | | 96906 | MS51958-60B |
| 1 | 73 | | 70485 | 253 |
| 1 | 74 | | 97403 | 13222E4849 |
| 1 | 75 | | 96906 | MS35649-2254B |
| 1 | 76 | | 96906 | MS51957-81B |
| 1 | 77 | | 97403 | 13222E5097 |
| 1 | 78 | | 96906 | MS16228-40 |

CROSS-REFERENCE INDEXES

FIGURE AND ITEM NUMBER INDEX

| FIG. | ITEM | STOCK NUMBER | FSCM | PART NUMBER |
|------|------|------------------|-------|----------------|
| 1 | 79 | | 97403 | 13222E5208-5 |
| 1 | 80 | | 97403 | 13222E5074 |
| 1 | 81 | | 96906 | MS35649-264B |
| 1 | 82 | | 96906 | MS35335-58 |
| 1 | 83 | | 96906 | MS51957-27B |
| 1 | 84 | | 97403 | 13222E5073 |
| 1 | 85 | | 97403 | 13222E5075 |
| 1 | 86 | | 97403 | 13222E5000-47 |
| 1 | 87 | | 97403 | 13222E5077 |
| 1 | 88 | | 97403 | 13222E5076 |
| 1 | 89 | | 96906 | MS16555-631 |
| 1 | 90 | | 97403 | 13222E5071 |
| 1 | 91 | | 97403 | 13222E5070 |
| 1 | 92 | | 96906 | MS51958-61B |
| 1 | 93 | | 97403 | 13222E5072 |
| 1 | 94 | | 71041 | HB808R |
| 1 | 95 | | 96906 | MS20066-124 |
| 1 | 96 | | 97403 | 13222E5116 |
| 1 | 97 | | 97403 | 13222E5116-1 |
| 1 | 98 | | 46384 | FH-051-14 |
| 1 | 99 | | 97403 | 13222E5000-54 |
| 1 | 100 | | 96906 | MS15795-812B |
| 1 | 101 | | 96906 | MS35338-140B |
| 1 | 102 | | 96906 | MS35649-2314B |
| 1 | 103 | 6105-01-253-2901 | 97403 | 13222E5034 |
| 1 | 104 | | 96906 | MS51959-97B |
| 1 | 105 | | 97403 | 13222E4875 |
| 1 | 106 | | 96906 | MS35338-141B |
| 1 | 107 | | 96906 | MS90725-60 |
| 1 | 108 | | 96906 | MS51975-16 |
| 1 | 109 | 5365-01-253-2962 | 97403 | 13222E5039 |
| 1 | 110 | | 96906 | MS16995-47 |
| 1 | 111 | | 97403 | 13222E5020 |
| 1 | 112 | | 96906 | MS51965-54 |
| 1 | 113 | | 97403 | 13222E5091 |
| 1 | 114 | 3020-01-253-2920 | 76474 | SC-0307,104 |
| 1 | 115 | 3020-01-253-2921 | 97403 | 13222E5031-1 |
| 1 | 116 | | 71041 | H5832R |
| 1 | 117 | | 97403 | 13222E5043 |
| 1 | 118 | | 97403 | 13222E5096 |
| 1 | 119 | | 96906 | MS16562-52 |
| 1 | 120 | | 97403 | 13222E5000-50 |
| 1 | 121 | | 97403 | 13222E5000-151 |
| 1 | 122 | 5930-00-724-5417 | 81348 | WS896/2-08A |
| 1 | 123 | | 97403 | 13222E5000-153 |
| 1 | 124 | | 96906 | MS16995-48B |
| 1 | 125 | | 96906 | MS20068-173 |
| 1 | 126 | | 97403 | 13222E5217-7 |
| 1 | 127 | | 97403 | 13222E5217-2 |
| 1 | 128 | | 96906 | M520068-169 |
| 1 | 129 | | 97403 | 13222E5092 |

CROSS-REFERENCE INDEXES

FIGURE AND ITEM NUMBER INDEX

| FIG. | ITEM | STOCK NUMBER | FSCM | PART NUMBER |
|------|------|------------------|-------|----------------|
| 1 | 130 | | 97403 | 13222E5044-1 |
| 1 | 131 | | 96906 | MS16997-107 |
| 1 | 132 | | 97403 | 13222E5099 |
| 1 | 133 | | 97403 | 13222E5042 |
| 1 | 134 | | 97403 | 13222E5041 |
| 1 | 135 | | 76474 | SC-0307,166 |
| 1 | 136 | | 97403 | 13222E5217-5 |
| 1 | 137 | | 96906 | MS16562-38 |
| 1 | 138 | | 97403 | 13222E5025 |
| 1 | 139 | | 96906 | MS90725-59 |
| 1 | 140 | | 97403 | 13222E5201-2 |
| -1 | 141 | | 97403 | 13222E5022 |
| 1 | 142 | | 97403 | 13222E5023 |
| 1 | 143 | | 97403 | 13222E5024-3 |
| 1 | 144 | | 97403 | 13222E5024-2 |
| 1 | 145 | | 97403 | 13222E5024-1 |
| 1 | 146 | | 97403 | 13222E5028 |
| 1 | 147 | | 97403 | 13222E5029-1 |
| 1 | 148 | | 96906 | MS16562-51 |
| 1 | 149 | | 96906 | M516562-35 |
| 1 | 150 | | 97403 | 13222E5029-2 |
| 1 | 151 | 5930-01-253-2985 | 01121 | 800S-2SE |
| 1 | 152 | | 97403 | 13222E5044-3 |
| 1 | 153 | | 96906 | MS51958-67B |
| 1 | 154 | | 96906 | MS35489-98 |
| 1 | 155 | | 97403 | 13222E5094 |
| 1 | 156 | | 97403 | 13222E5094-1 |
| 1 | 157 | | 96906 | MS21209-C5-15 |
| 1 | 158 | | 97403 | 13222E5053-3 |
| 1 | 159 | | 97403 | 13222E5208-1 |
| 1 | 160 | | 96906 | MS16995-99B |
| 1 | 161 | | 96906 | MS51957-49B |
| 1 | 162 | | 97403 | 13222E5044-2 |
| 1 | 163 | | 81407 | 2601 AG-2 |
| 1 | 164 | 5930-01-253-2899 | 81487 | 2510FG-1,A4.32 |
| 1 | 165 | | 96906 | MS16996-11B |
| 1 | 166 | | 97403 | 13222E5046 |
| 1 | 167 | | 97403 | 13222E5000-216 |
| 1 | 168 | | 97403 | 13222E6221-48 |
| 1 | 169 | | 96906 | MS51957-47B |
| 1 | 170 | | 96906 | MS35649-284B |
| 1 | 171 | | 96906 | M516995-79B |
| 1 | 172 | | 97403 | 13222E5082-48 |
| 1 | 173 | | 96906 | MS51958-69B |
| 1 | 174 | | 97403 | 13222E4946 |
| 1 | 175 | | 97403 | 13222E4965 |
| 1 | 176 | | 97403 | 13222E4967 |
| 1 | 177 | | 97403 | 13222E4966 |
| 1 | 178 | | 97403 | 13222E5000-226 |
| 1 | 179 | | 97403 | 13222E5000-223 |
| 1 | 180 | | 97403 | 13222E5000-256 |

CROSS-REFERENCE INDEXES

FIGURE AND ITEM NUMBER INDEX

| FIG. | ITEM | STOCK NUMBER | FSCM | PART NUMBER |
|------|------|------------------|-------|----------------|
| 1 | 181 | | 97403 | 13222E5038 |
| 1 | 182 | | 96906 | MS16995-80B |
| 1 | 183 | | 97403 | 13222E5000-224 |
| 1 | 184 | | 97403 | 13222E5000-232 |
| 1 | 185 | | 97403 | 13222E5215 |
| 1 | 186 | | 97403 | 13222E5047 |
| 1 | 187 | | 97403 | 13222E5048 |
| 1 | 188 | | 97403 | 13222E5015 |
| 1 | 189 | | 97403 | 13222E5016 |
| 1 | 190 | | 97403 | 13222E4975 |
| 1 | 191 | | 81348 | W-C-596/4-1 |
| 1 | 192 | | 81348 | W-C-596/3-2 |
| 1 | 193 | | 96906 | MS25281-F5 |
| 1 | 194 | | 97403 | 13222E4990 |
| 1 | 195 | | 97403 | 13222E5000-230 |
| 1 | 196 | | 81348 | W-C-596/12-2 |
| 1 | 197 | | 97403 | 13222E5000-242 |
| 1 | 198 | | 97403 | 13222E5000-231 |
| 1 | 199 | | 97403 | 13222E5000-214 |
| 1 | 200 | 5930-01-253-2898 | 01121 | 801-AS021 |
| 1 | 201 | | 96906 | M551958-53B |
| 1 | 202 | 5930-00-629-8334 | 81487 | 9007 AW-12 |
| 1 | 203 | | 97403 | 13222E5000-225 |
| 1 | 204 | | 97403 | 13222E5013 |
| 1 | 205 | | 96906 | MS15795-918 |
| 1 | 206 | | 97403 | 13222E5004 |
| 1 | 207 | | 96906 | MS16556-646 |
| 1 | 208 | | 97403 | 13222E5010 |
| 1 | 209 | | 97403 | 13222E5011 |
| 1 | 210 | 3020-01-253-2931 | 97403 | 13222E5012 |
| 1 | 211 | | 96906 | MS20066-120 |
| 1 | 212 | | 96906 | MS16995-83B |
| 1 | 213 | | 97403 | 13222E5212-4 |
| 1 | 214 | 3020-01-253-2930 | 97403 | 13222E5008 |
| 1 | 215 | | 97403 | 13222E5007 |
| 1 | 216 | | 97403 | 13222E5212-3 |
| 1 | 217 | | 97403 | 13222E5003 |
| 1 | 218 | | 96906 | MS16555-350 |
| 1 | 219 | | 97403 | 13222E5002 |
| 1 | 220 | | 97403 | 13222E5001 |
| 1 | 221 | | 97403 | 13222E5014 |
| 1 | 222 | | 97403 | 13222E5000-287 |
| 1 | 223 | | 97403 | 13222E5083 |
| 1 | 224 | 5930-01-253-2900 | 81487 | 2510FG1,A6.20 |
| 1 | 225 | | 97403 | 13222E5000-246 |
| 1 | 226 | | 97403 | 13222E5000-293 |
| 1 | 227 | | 97403 | 13222E5000-289 |
| 1 | 228 | | 97403 | 13222E5000-288 |
| 1 | 229 | | 97403 | 13222E5000-286 |
| 1 | 230 | | 96906 | MS35489-6 |
| 1 | 231 | 6240-00-891-7612 | 08807 | PXA-45 |

CROSS-REFERENCE INDEXES

FIGURE AND ITEM NUMBER INDEX

| FIG. | ITEM | STOCK NUMBER | FSCM | PART NUMBER |
|------|------|------------------|-------|------------------|
| 1 | 232 | 6240-01-253-2983 | 93791 | FD 77 |
| 1 | 233 | | 81348 | W-C-596/10-1 |
| 1 | 234 | | 81518 | CWC1X |
| 1 | 235 | | 97403 | 13222E5018 |
| 1 | 236 | | 97403 | 13222E5019 |
| 1 | 237 | | 97403 | 13222E5005 |
| 1 | 238 | | 97403 | 13222E5017 |
| 1 | 239 | | 96906 | MS51960-67B |
| 1 | 240 | | 90655 | STYLE 119 SIZE 4 |
| 1 | 241 | | 97403 | 13222E4961 |
| 1 | 242 | | 97403 | 13222E4964 |
| 1 | 243 | | 96906 | M551975-33 |
| 1 | 244 | 3110-00-227-2805 | 96906 | MS24461-8 |
| 1 | 245 | | 96906 | MS16228-60 |
| 1 | 246 | | 96906 | MS15795-808B |
| 1 | 247 | | 96906 | MS51965-58 |
| 1 | 248 | | 97403 | 13222E4963 |
| 1 | 249 | | 96906 | M516995-84B |
| 1 | 250 | | 96906 | MS35649-2384B |
| 1 | 251 | | 96906 | MS51959-112B |
| 1 | 252 | | 97403 | 13222E5101 |
| 1 | 253 | | 96906 | M516535-133 |
| 1 | 254 | | 97403 | 13222E5101-3 |
| 1 | 255 | 9330-01-071-0731 | 96013 | 1020-005 |
| 1 | 256 | | 97403 | 13222E4877 |
| 1 | 257 | | 97403 | 13222E5000-25 |
| 1 | 258 | | 97403 | 13222E5000-24 |
| 1 | 259 | | 97403 | 13222E4878 |
| 1 | 260 | | 97403 | 13222E4976 |
| 1 | 261 | | 97403 | 13222E4960 |
| 1 | 262 | | 97403 | 13222E5000-173 |
| 1 | 263 | | 97403 | 13222E5000-167 |
| 1 | 264 | | 97403 | 13222E5000-168 |
| 1 | 265 | | 97403 | 13222E5000-169 |
| 1 | 266 | 5930-00-984-9971 | 96906 | M525307-232 |
| 1 | 267 | | 97403 | 13222E4977 |
| 1 | 268 | | 97403 | 13222E5068 |
| 1 | 269 | | 14280 | 8536SBG2FORMS |
| 1 | 270 | | 97403 | 13222E5226 |
| 1 | 271 | | 97403 | 13222E4987 |
| 1 | 272 | | 97403 | 13222E5222 |
| 1 | 273 | | 96906 | MS90725-114 |
| 1 | 274 | | 96906 | MS35338-48 |
| 1 | 275 | | 96906 | MS51967-14 |
| 1 | 276 | 6150-00-866-2361 | 81349 | MIL-C-52286/18-2 |
| 1 | 277 | 3020-00-185-0137 | 81130 | 41 |
| 1 | 278 | 3020-00-231-8731 | 81130 | 41CL |
| 1 | 279 | | 97403 | 13222E5027 |
| 1 | 280 | | 97403 | 13222E5217-1 |
| 1 | 281 | | 97403 | 13222E5216-1 |
| 1 | 282 | | 97403 | 13222E5218 |

CROSS-REFERENCE INDEXES

FIGURE AND ITEM NUMBER INDEX

| FIG. | ITEM | STOCK NUMBER | FSCM | PART NUMBER |
|------|------|--------------|-------|--------------------------|
| 1 | 283 | | 96906 | MS24692-319 |
| 1 | 284 | | 97403 | 13222E4988 |
| 1 | 285 | | 97403 | 13222E5225 |
| 1 | 286 | | 43766 | 517 |
| 1 | 287 | | 97403 | 13222E5224 |
| 1 | 288 | | 96906 | MS16995-47B |
| 1 | 289 | | 76005 | J11729-126 |
| 1 | 290 | | 97403 | 13222E4876 |
| 1 | 291 | | 97403 | 13222E4879 |
| 1 | 292 | | 97403 | 13222E4848 |
| 1 | 293 | | 97403 | 13222E5035 |
| 1 | 294 | | 97403 | 13222E5059 |
| 1 | 295 | | 97403 | 13222E5063 |
| 1 | 296 | | 97403 | 13222E5223 |
| 1 | 297 | | 97403 | 13222E5221 |
| 1 | 298 | | 97403 | 13222E5228 |
| 1 | 299 | | 97403 | 13222E5220 |
| 1 | 300 | | 97403 | 13222E5227 |
| 1 | 301 | | 96906 | MS35206-263 |
| 1 | 302 | | 97403 | 13226E7799 |
| 1 | 303 | | 97403 | 13222E5122 |
| 1 | 304 | | 97403 | 13222E5122-1 |
| 1 | 305 | | 96906 | MS27965-14 |
| 1 | 306 | | 97403 | 13222E5122-2 |
| 1 | 307 | | 96906 | MS20601AD5W3 |
| 1 | 308 | | 96906 | MS20600ADP5W2 |
| 1 | 309 | | 96906 | MS35823-6A |
| 1 | 310 | | 81349 | 38TB6 |
| 1 | 311 | | 97403 | 13222E4852 |
| 1 | 312 | | 97403 | 13222E5000-299 |
| 1 | 313 | | 97403 | 13222E5000-300 |
| 1 | 314 | | 97403 | 13222E5000-301 |
| 1 | 315 | | 75382 | 604C-4 |
| 1 | 316 | | 81349 | 38TB5 |
| 1 | 317 | | 97403 | 13222E4824 |
| 1 | 318 | | 97403 | 13222E4815 |
| 1 | 319 | | 96906 | MS35425-74 |
| 1 | 320 | | 97403 | 13226E7800 |
| 1 | 321 | | 97403 | 13226E7801 |
| 1 | 322 | | 96906 | MS35492-256 |
| 1 | 323 | | 96906 | MS35492-251 |
| 1 | 324 | | 97403 | 13222E5118 |
| 1 | 325 | | 96906 | MS35190-324 |
| 1 | 326 | | 81348 | FF-H-111 TYPE FI 405C |
| 1 | 327 | | 97403 | 13222E5121 |
| 1 | 328 | | 97403 | 13226E7815 |
| 1 | 329 | | 97403 | 13226E7815-8 |
| 1 | 330 | | 97403 | 13226E7815-7 |
| 1 | 331 | | 96906 | MS35822-9B |
| 1 | 332 | | 96906 | MS35425-78 |

CROSS-REFERENCE INDEXES

FIGURE AND ITEM NUMBER INDEX

| FIG. | ITEM | STOCK NUMBER | FSCM | PART NUMBER |
|------|------|--------------|-------|--------------|
| 1 | 333 | | 97403 | 13226E7785 |
| 1 | 334 | | 97403 | 13226E7787 |
| 1 | 335 | | 97403 | 13226E7788 |
| 1 | 336 | | 96906 | MS51967-14 |
| 2 | 1 | | 97403 | 13222E4830 |
| 2 | 2 | | 96906 | MS16997-78 |
| 2 | 3 | | 97403 | 13222E5127 |
| 2 | 4 | | 96906 | MS16998-31 |
| 2 | 5 | | 97403 | 13222E4833 |
| 2 | 6 | | 97403 | 13222E5128 |
| 2 | 7 | | 97403 | 13222E4836 |
| 2 | 8 | | 96906 | M5171524 |
| 2 | 9 | | 97403 | 13222E4839 |
| 2 | 10 | | 97403 | 13222E4831 |
| 2 | 11 | | 97403 | 13222E5208-3 |
| 2 | 12 | | 97403 | 13222E4831-1 |
| 2 | 13 | | 96906 | M527183-10 |
| 2 | 14 | | 96906 | MS171526 |
| 2 | 15 | | 97403 | 13222E4837 |
| 2 | 16 | | 97403 | 13222E4832 |
| 2 | 17 | | 97403 | 13222E4996 |
| 2 | 18 | | 97403 | 13222E4838 |
| 2 | 19 | | 96906 | M535191-273 |
| 2 | 20 | | 97403 | 13222E5129 |
| 2 | 21 | | 97403 | 13222E4834 |
| 2 | 22 | | 97403 | 13222E5130 |
| 2 | 23 | | 97403 | MS35206-243 |
| 2 | 24 | | 97403 | 13222E4835 |
| 3 | 1 | | 97403 | 13222E4800 |
| 3 | 2 | | 97403 | 13222E4806 |
| 3 | 3 | | 97403 | 13222E4803 |
| 3 | 4 | | 96906 | M516995-47B |
| 3 | 5 | | 96906 | MS21316-23 |
| 3 | 6 | | 97403 | 13222E4804 |
| 3 | 7 | | 97403 | 13222E4807 |
| 3 | 8 | | 96906 | MS35207-263 |
| 3 | 9 | | 94882 | 31302 |
| 3 | 10 | | 97403 | 13222E4802 |
| 3 | 11 | | 97403 | 13222E4801 |
| 4 | 1 | | 97403 | 13222E4810 |
| 4 | 2 | | 97403 | 13222E5124 |
| 4 | 3 | | 96906 | MS35190-289 |
| 4 | 4 | | 97403 | 13222E4818 |
| 4 | 5 | | 97403 | 13222E4812 |
| 4 | 6 | | 96906 | MS20066-78 |
| 4 | 7 | | 97403 | 13222E4813 |
| 4 | 8 | | 96906 | MS16997-30 |
| 4 | 9 | | 97403 | 13226E8343 |
| 4 | 10 | | 96906 | MS171532 |
| 4 | 11 | | 97403 | 13222E4814 |
| 4 | 12 | | 96906 | MS16997-46 |

CROSS-REFERENCE INDEXES

FIGURE AND ITEM NUMBER INDEX

| FIG. | ITEM | STOCK NUMBER | FSCM | PART NUMBER |
|------|------|------------------|-------|--------------|
| 4 | 13 | | 97403 | 13222E4811 |
| 4 | 14 | | 97403 | 13222E4817 |
| 4 | 15 | | 96906 | MS24585-1049 |
| 4 | 16 | | 97403 | 13226E8342 |
| 4 | 17 | | 96906 | MS122080 |
| 4 | 18 | | 97403 | 13222E4819-1 |
| 5 | 1 | | 97403 | 13222E4980 |
| 5 | 2 | | 97403 | 13222E5031-2 |
| 5 | 3 | | 96906 | M5171468 |
| 5 | 4 | | 96906 | MS35489-38 |
| 5 | 5 | | 97403 | 13222E4984 |
| 5 | 6 | | 96906 | MS35207-264 |
| 5 | 7 | | 96906 | MS35338-43 |
| 5 | 8 | | 97403 | 13222E4985 |
| 5 | 9 | | 96906 | MS16995-17 |
| 5 | 10 | | 96906 | MS35649-242 |
| 5 | 11 | | 96906 | MS27183-4 |
| 5 | 12 | | 97403 | 13222E4995 |
| 5 | 13 | 6680-01-216-2694 | 79142 | 726845-001 |
| 5 | 14 | | 96906 | MS35338-40 |
| 5 | 15 | | 96906 | MS35206-217 |
| 5 | 16 | 5930-00-036-8716 | 96906 | MS27734-22 |
| 5 | 17 | | 97403 | 13222E4981 |
| 5 | 18 | | 96906 | MS35306-228 |
| 5 | 19 | | 96906 | MS35206-242 |
| 5 | 20 | | 96906 | MS35338-42 |
| 5 | 21 | 6240-00-179-1814 | 81349 | M15098-5-002 |
| 5 | 22 | | 95263 | SERIES 04-20 |
| 5 | 23 | | 96906 | MS35338-41 |
| 5 | 24 | | 96906 | MS35649-262 |
| 5 | 25 | | 97403 | 13222E4986 |
| 5 | 26 | | 97403 | 13222E4991 |
| 5 | 27 | | 97403 | 13222E5208-5 |
| 5 | 28 | | 97403 | 13222E4991-1 |
| 6 | 1 | | 97403 | 13222E4930 |
| 6 | 2 | | 97403 | 13222E4930-5 |
| 6 | 3 | | 97403 | 13222E4937 |
| 6 | 4 | | 96906 | MS9318-107 |
| 6 | 5 | | 97403 | 13222E4932-1 |
| 6 | 6 | | 97403 | 13222E4931 |
| 6 | 7 | | 97403 | 13222E4934 |
| 6 | 8 | | 96906 | MS9318-102 |
| 6 | 9 | | 97403 | 13222E4936 |
| 6 | 10 | | 97403 | 13222E4935 |
| 6 | 11 | | 97403 | 13222E4932-2 |
| 6 | 12 | | 97403 | 13222E4938 |
| 6 | 13 | | 97403 | 13222E4933 |
| 7 | 1 | | 97403 | 13222E4940 |
| 7 | 2 | | 97403 | 13222E4943 |
| 7 | 3 | | 96906 | MS51958-68B |
| 7 | 4 | | 97403 | 13222E4941 |

CROSS-REFERENCE INDEXES

FIGURE AND ITEM NUMBER INDEX

| FIG. | ITEM | STOCK NUMBER | FSCM | PART NUMBER | |
|------|------|------------------|------------------|---------------|------------------|
| 7 | 5 | 5360-01-253-2918 | 97403 | 13222E4942 | |
| 7 | 6 | | 96906 | M5S51975-7 | |
| 7 | 7 | | 97403 | 13222E4949 | |
| 7 | 8 | | 97403 | 13222E4948 | |
| 7 | 9 | | 96906 | M5S35649-204B | |
| 7 | 10 | | 96906 | M5S35338-138B | |
| 7 | 11 | | 97403 | 13222E4966 | |
| 7 | 12 | | 97403 | 13222E4945 | |
| 7 | 13 | | 97403 | 13222E4944 | |
| 7 | 14 | | 97403 | 13222E4944-2 | |
| 7 | 15 | | 97403 | 13222E4944-1 | |
| 8 | 1 | | 97403 | 13226E7781 | |
| 8 | 2 | | 97403 | 13226E7782 | |
| 8 | 3 | | 97403 | 13226E7792 | |
| 8 | 4 | | 97403 | 13226E7793 | |
| 8 | 5 | 80064 | AD14S45-063PC33 | | |
| 8 | 6 | 96906 | M5S35206-214 | | |
| 8 | 7 | 97403 | 13226E7783-2 | | |
| 8 | 8 | 97403 | 13226E7783-1 | | |
| 8 | 9 | 97403 | 13226E7797 | | |
| 8 | 10 | 96906 | M5S24693-53 | | |
| 8 | 11 | 97403 | 13226E7796 | | |
| 8 | 12 | 96906 | M5S35206-218 | | |
| 8 | 13 | 97403 | 13226E7794 | | |
| 8 | 14 | 97403 | 13226E7795 | | |
| 8 | 15 | 6760-01-277-6528 | 97403 | 13222E4873-1 | |
| 8 | 16 | | 6760-01-277-6529 | 97403 | 13222E4873-2 |
| 8 | 17 | | | 96906 | M524693-29 |
| 8 | 18 | | | 97403 | 13222E5148-1 |
| 8 | 19 | | | 97403 | 13222E5148-2 |
| 8 | 20 | | | 96906 | M535649-262 |
| 8 | 21 | | | 96906 | M551967-2 |
| 8 | 22 | | | 96906 | M535338-25 |
| 8 | 23 | | | 96906 | M516556-626 |
| 8 | 24 | | | 97403 | 13222E5149 |
| 8 | 25 | | | 97403 | 13222E5150 |
| 9 | 1 | | | 97403 | 13222E4860 |
| 9 | 2 | | | 93991 | TYPE RS,3 INCH A |
| 9 | 3 | | | 96906 | M535492-50 |
| 9 | 4 | | | 97403 | 13222E5145 |
| 9 | 5 | 96906 | | M5S171526 | |
| 9 | 6 | 97403 | 13222E5137 | | |
| 9 | 7 | 97403 | 13222E4863 | | |
| 9 | 8 | 96906 | MS51959-45B | | |
| 9 | 9 | 97403 | 13222E5139 | | |
| 9 | 10 | 97403 | 13222E5138 | | |
| 9 | 11 | 96906 | M516556-627 | | |
| 9 | 12 | 97403 | 13222E4864 | | |
| 9 | 13 | 97403 | 13222E5132 | | |
| 9 | 14 | 97403 | 13222E4867 | | |
| 9 | 15 | 97403 | 13222E4868 | | |

CROSS-REFERENCE INDEXES

FIGURE AND ITEM NUMBER INDEX

| FIG. | ITEM | STOCK NUMBER | FSCM | PART NUMBER |
|------|------|--------------|-------|--------------|
| 9 | 16 | | 97403 | 13222E5147 |
| 9 | 17 | | 97403 | 13222E4866 |
| 9 | 18 | | 97403 | 13222E4862 |
| 9 | 19 | | 97403 | 13222E5142 |
| 9 | 20 | | 96906 | MS51959-80B |
| 9 | 21 | | 97403 | 13222E4865 |
| 9 | 22 | | 96906 | MS51959-83B |
| 9 | 23 | | 97403 | 13222E5135 |
| 9 | 24 | | 97403 | 13222E5134 |
| 9 | 25 | | 97403 | 13222E5201-2 |
| 9 | 26 | | 96906 | MS51965-52 |
| 9 | 27 | | 97403 | 13222E5216-2 |
| 9 | 28 | | 97403 | 13222E4861 |
| 9 | 29 | | 97403 | 13222E4861-1 |
| 9 | 30 | | 96906 | MS20426AD4-5 |
| 9 | 31 | | 96906 | MS16996-12B |
| 9 | 32 | | 97403 | 13222E5151 |
| 9 | 33 | | 96906 | MS51963-63 |
| 9 | 34 | | 97403 | 13222E5217-3 |
| 9 | 35 | | 97403 | 13222E5146 |
| 9 | 36 | | 97403 | 13222E5141 |
| 9 | 37 | | 97403 | 13222E5133 |
| 9 | 38 | | 97403 | 13222E5136 |
| 9 | 39 | | 96906 | MS16996-11B |
| 9 | 40 | | 96906 | MS51957-16B |
| 9 | 41 | | 96906 | MS51958-63B |
| 9 | 42 | | 96906 | MS35338-138B |
| 9 | 43 | | 97403 | 13222E5144 |
| 10 | 1 | | 97403 | 13222E4850 |
| 10 | 2 | | 97403 | 13222E4856 |
| 10 | 3 | | 97403 | 13222E5214 |
| 10 | 4 | | 97403 | 13222E5131 |
| 10 | 5 | | 96906 | MS9048-139 |
| 10 | 6 | | 97403 | 13222E4857 |
| 10 | 7 | | 97403 | 13222E5213 |
| 10 | 8 | | 96906 | M516995-99B |
| 10 | 9 | | 96906 | MS35338-143B |
| 10 | 10 | | 97403 | 13222E4854 |
| 10 | 11 | | 96906 | MS16556-663 |
| 10 | 12 | | 96906 | MS16995-80B |
| 10 | 13 | | 96906 | MS35338-141B |
| 10 | 14 | | 97403 | 13222E4882 |
| 10 | 15 | | 97403 | 13222E4851 |
| 10 | 16 | | 96906 | M535691-859 |
| 10 | 17 | | 96906 | MS35338-146B |
| 10 | 18 | | 96906 | MS15795-822B |
| 10 | 19 | | 96906 | M516995-81B |
| 10 | 20 | | 97403 | 13222E4853 |
| 10 | 21 | | 97403 | 13222E4855 |
| 10 | 22 | | 97403 | 13222E4858 |
| 10 | 23 | | 97403 | 13225E4859 |

CROSS-REFERENCE INDEXES

FIGURE AND ITEM NUMBER INDEX

| FIG. | ITEM | STOCK NUMBER | FSCM | PART NUMBER |
|------|------|--------------|-------|----------------|
| 11 | 1 | | 97403 | 13222E4950 |
| 11 | 2 | | 97403 | 13226E7802-2 |
| 11 | 3 | | 96906 | MS51963-67 |
| 11 | 4 | | 97403 | 13222E4953 |
| 11 | 5 | | 97403 | 13222E4955 |
| 11 | 6 | | 97403 | 13222E4954 |
| 11 | 7 | | 96906 | MS15795-827 |
| 11 | 8 | | 96906 | MS35692-73 |
| 11 | 9 | | 96906 | MS24665-291 |
| 11 | 10 | | 97403 | 13222E4951 |
| 11 | 11 | | 97403 | 13222E5208-1 |
| 11 | 12 | | 97403 | 13222E4951-1 |
| 11 | 13 | | 97403 | 13222E4957 |
| 11 | 14 | | 96906 | MS9048-179 |
| 11 | 15 | | 97403 | 13222E4952 |
| 11 | 16 | | 97403 | 13222E4958 |
| 11 | 17 | | 96906 | M516995-51B |
| 11 | 18 | | 96906 | MS35691-112 |
| 11 | 19 | | 96906 | MS35191-273 |
| 11 | 20 | | 96906 | MS24692-114 |
| 11 | 21 | | 97403 | 13222E5199 |
| 11 | 22 | | 97403 | 13226E7802-1 |
| 12 | 1 | | 97403 | 13222E4890 |
| 12 | 2 | | 97403 | 13222E5163 |
| 12 | 3 | | 97403 | 13222E5162-1 |
| 12 | 4 | | 97403 | 13222E5162-2 |
| 12 | 5 | | 97403 | 13222E4891 |
| 12 | 6 | | 97403 | 13222E4898 |
| 12 | 7 | | 97403 | 13222E4899 |
| 12 | 8 | | 97403 | 13222E4896 |
| 12 | 9 | | 96906 | MS35191-274 |
| 12 | 10 | | 97403 | 13222E4892 |
| 12 | 11 | | 97403 | 13222E4894 |
| 12 | 12 | | 97403 | 13222E4893 |
| 12 | 13 | | 97403 | 13222E4895 |
| 12 | 14 | | 96906 | MS35190-321 |
| 12 | 15 | | 97403 | 13222E5168 |
| 12 | 16 | | 96906 | MS35191-273 |
| 12 | 17 | | 96906 | MS35691-1 |
| 12 | 18 | | 97403 | 13222E4890-41 |
| 12 | 19 | | 96906 | MS35649-2254B |
| 12 | 20 | | 97403 | 13222E5175 |
| 12 | 21 | | 97403 | 13222E5169 |
| 12 | 22 | | 97403 | 13222E5170 |
| 12 | 23 | | 96906 | MS35338-46 |
| 12 | 24 | | 96906 | MS35649-2382 |
| 12 | 25 | | 96906 | MS16996-9B |
| 12 | 26 | | 97403 | 13222E5172 |
| 12 | 27 | | 81349 | M24243/6-A402F |
| 12 | 28 | | 97403 | 13222E5173 |
| 12 | 29 | | 96906 | MS51963-67 |

CROSS-REFERENCE INDEXES

FIGURE AND ITEM NUMBER INDEX

| FIG. | ITEM | STOCK NUMBER | FSCM | PART NUMBER |
|------|------|--------------|-------|---------------|
| 12 | 30 | | 97403 | 13222E5036 |
| 12 | 31 | | 97403 | 13222E5166-2 |
| 12 | 32 | | 97403 | 13222E5174 |
| 12 | 33 | | 96906 | M551976-35 |
| 12 | 34 | | 97403 | 13222E5166-1 |
| 12 | 35 | | 97403 | 13222E5167 |
| 12 | 36 | | 97403 | 13222E4897 |
| 12 | 37 | | 96906 | MS16997-60 |
| 12 | 38 | | 97403 | 13222E5176 |
| 12 | 39 | | 97403 | 13222E5164 |
| 12 | 40 | | 97403 | 13222E4890-36 |
| 12 | 41 | | 97403 | 13222E5165 |
| 12 | 42 | | 96906 | MS51965-54 |
| 13 | 1 | | 97403 | 13222E4900 |
| 13 | 2 | | 96906 | MS16995-16B |
| 13 | 3 | | 97403 | 13222E4906 |
| 13 | 4 | | 96906 | MS16995-11B |
| 13 | 5 | | 96906 | MS16995-105 |
| 13 | 6 | | 96906 | MS16556-630 |
| 13 | 7 | | 97403 | 13222E4902-2 |
| 13 | 8 | | 97403 | 13222E4902-1 |
| 13 | 9 | | 97403 | 13222E4904 |
| 13 | 10 | | 97403 | 13222E4901 |
| 13 | 11 | | 97403 | 13222E4905 |
| 14 | 1 | | 97403 | 13222E4910 |
| 14 | 2 | | 97403 | 13222E4929 |
| 14 | 3 | | 97403 | 13222E5182 |
| 14 | 4 | | 96906 | MS16562-213 |
| 14 | 5 | | 97403 | 13222E5187 |
| 14 | 6 | | 97403 | 13222E5181 |
| 14 | 7 | | 97403 | 13222E5180 |
| 14 | 8 | | 97403 | 13222E5179 |
| 14 | 9 | | 97403 | 13222E4928 |
| 14 | 10 | | 73734 | 33044 |
| 14 | 11 | | 96906 | M516562-27 |
| 14 | 12 | | 97403 | 13222E4926 |
| 14 | 13 | | 97403 | 13222E4927 |
| 14 | 14 | | 97403 | 13222E4925 |
| 14 | 15 | | 97403 | 13222E5185 |
| 14 | 16 | | 97403 | 13222E4916 |
| 14 | 17 | | 96906 | MS35190-272 |
| 14 | 18 | | 97403 | 13222E4924 |
| 14 | 19 | | 97403 | 13222E4923 |
| 14 | 20 | | 97403 | 13222E4912 |
| 14 | 21 | | 97403 | 13222E4922 |
| 14 | 22 | | 96906 | MS35338-44 |
| 14 | 23 | | 96906 | MS35206-276 |
| 14 | 24 | | 96906 | MS16562-221 |
| 14 | 25 | | 96906 | MS35206-279 |
| 14 | 26 | | 97403 | 13222E5186 |
| 14 | 27 | | 97403 | 13222E5184 |

CROSS-REFERENCE INDEXES

FIGURE AND ITEM NUMBER INDEX

| FIG. | ITEM | STOCK NUMBER | FSCM | PART NUMBER |
|------|------|------------------|-------|----------------|
| 14 | 28 | | 97403 | 13222E4913 |
| 14 | 29 | | 96906 | MS35190-289 |
| 14 | 30 | | 97403 | 13222E4911 |
| 14 | 31 | | 96906 | M527183-10 |
| 14 | 32 | | 96906 | M516997-59 |
| 14 | 33 | | 97403 | 13222E4917 |
| 14 | 34 | | 97403 | 13222E4914 |
| 14 | 35 | | 97403 | 13222E4915 |
| 14 | 36 | | 96906 | M516997-47 |
| 14 | 37 | | 96906 | MS35649-2252 |
| 14 | 38 | | 97403 | 13222E4919 |
| 14 | 39 | | 97403 | 13222E4918 |
| 15 | 1 | | 97403 | 13222E4920 |
| 15 | 2 | | 96906 | M535206-246 |
| 15 | 3 | | 96906 | MS35338-42 |
| 15 | 4 | | 75382 | 601J |
| 15 | 5 | | 96906 | M525274-4 |
| 15 | 6 | | 97403 | 13222E4920-9 |
| 15 | 7 | | 96906 | MS25036-102 |
| 15 | 8 | | 97403 | 13222E4920-26 |
| 15 | 9 | 5915-00-538-3555 | 08595 | 89G635 |
| 15 | 10 | | 96906 | MS27183-6 |
| 15 | 11 | | 96906 | MS35338-41 |
| 15 | 12 | | 96906 | MS35206-22B |
| 15 | 13 | | 96906 | MS35649-262 |
| 15 | 14 | | 97403 | 13222E4869 |
| 15 | 15 | | 96906 | MS51959-29B |
| 15 | 16 | | 97403 | 13222E4920-3 |
| 15 | 17 | | 96906 | MS35190-242 |
| 15 | 18 | 6240-00-224-1876 | 96906 | MS15589-3 |
| 15 | 19 | 6250-00-804-3449 | 08595 | 89G457 |
| 15 | 20 | | 96906 | MS35190-240 |
| 15 | 21 | | 97403 | 13222E4920-16 |
| 15 | 22 | 6240-00-152-2983 | 96906 | MS15589-2 |
| 15 | 23 | | 96906 | MS35206-220 |
| 15 | 24 | 6250-00-299-2884 | 41326 | FS-2 |
| 15 | 25 | | 97403 | 13222E4920-17 |
| 15 | 26 | | 96906 | M535649-242 |
| 15 | 27 | | 96906 | MS35206-276 |
| 15 | 28 | | 96906 | MS35338-44 |
| 15 | 29 | | 97403 | 13222E4922 |
| 15 | 30 | | 97403 | 13222E4921 |
| 15 | 31 | | 96906 | MS27130-A105K |
| 15 | 32 | | 97403 | 13222E4921-3 |
| 15 | 33 | | 96906 | MS20426-AD8-10 |
| 15 | 34 | | 97403 | 13222E4921-1 |
| 15 | 35 | | 96906 | MS20426-AD8-12 |
| 16 | 1 | | 97403 | 13222E4880 |
| 16 | 2 | | 97403 | 13222E5153 |
| 16 | 3 | | 96906 | MS16556-646 |
| 16 | 4 | | 97403 | 13222E5152 |

CROSS-REFERENCE INDEXES

FIGURE AND ITEM NUMBER INDEX

| FIG. | ITEM | STOCK NUMBER | FSCM | PART NUMBER |
|------|------|------------------|-------|----------------|
| 16 | 5 | | 97403 | 13222E4889 |
| 16 | 6 | | 97403 | 13222E4888-1 |
| 16 | 7 | | 97403 | 13222E4887 |
| 16 | 8 | | 96906 | MS51922-1 |
| 16 | 9 | | 96906 | MS16556-660 |
| 16 | 10 | | 97403 | 13222E4884 |
| 16 | 11 | | 97403 | 13222E4883-2 |
| 16 | 12 | | 97403 | 13222E4883-2-2 |
| 16 | 13 | | 97403 | 13222E4883-2-1 |
| 16 | 14 | | 96906 | MS51963-63 |
| 16 | 15 | | 97403 | 13222E5159 |
| 16 | 16 | | 96906 | MS51963-67 |
| 16 | 17 | | 96906 | MS90725-64 |
| 16 | 18 | | 96906 | MS35649-2384B |
| 16 | 19 | | 96906 | MS35338-141B |
| 16 | 20 | | 97403 | 13222E4885 |
| 16 | 21 | | 96906 | MS16632-1037 |
| 16 | 22 | | 97403 | 13222E5051-2 |
| 16 | 23 | | 96906 | MS16995-99B |
| 16 | 24 | | 96906 | MS35338-143B |
| 16 | 25 | | 96906 | MS16995-81B |
| 16 | 26 | | 97403 | 13222E4882 |
| 16 | 27 | | 97403 | 13222E5161 |
| 16 | 28 | | 97403 | 13222E4888-2 |
| 16 | 29 | | 96906 | MS35691-20 |
| 16 | 30 | | 97403 | 13222E4881 |
| 16 | 31 | | 96906 | M516556-663 |
| 16 | 32 | | 97403 | 13222E5156 |
| 16 | 33 | | 97403 | 13222E5212-1 |
| 16 | 34 | | 97403 | 13222E5154 |
| 16 | 35 | | 96906 | MS28775-232 |
| 16 | 36 | | 97403 | 13222E5155 |
| 16 | 37 | | 97403 | 13222E4883-1 |
| 16 | 38 | | 97403 | 13222E4883-1-1 |
| 16 | 39 | | 97403 | 13222E4883-1-2 |
| 17 | 1 | 6130-01-266-0758 | 97403 | 13222E4886 |
| 17 | 2 | 5945-01-117-1530 | 77342 | KUPIIA55-24 |
| 17 | 3 | | 82658 | 2-BF |
| 17 | 4 | 5920-00-557-5033 | 81349 | F03A250V8A |
| 17 | 5 | 6110-01-253-2982 | 77342 | PRD7AGO |
| 17 | 6 | 5950-01-256-0612 | 99866 | AW5671 |
| 17 | 7 | 5950-01-253-4300 | 99866 | 207-3507 |
| 17 | 8 | 4140-01-253-4305 | 99866 | 203-001 |
| 17 | 9 | | 02639 | 21L6820 |
| 17 | 10 | | 99866 | B3796 |
| 17 | 11 | | 97403 | 13226E7784 |
| 17 | 12 | | 97403 | 13226E7798 |
| 17 | 13 | | 96906 | MS35206-261 |
| 17 | 14 | | 96906 | MS35340-43 |
| 17 | 15 | | 96906 | MS35649-202 |
| 17 | 16 | | 96906 | MS3102A18-5S |

CROSS-REFERENCE INDEXES

FIGURE AND ITEM NUMBER INDEX

| FIG. | ITEM | STOCK NUMBER | FSCM | PART NUMBER |
|------|------|------------------|-------|---------------|
| 17 | 17 | | 71183 | H10947 |
| 17 | 18 | | 82389 | 12B |
| 17 | 19 | | 77342 | W58XC4C15A-30 |
| 18 | 1 | | 97403 | 13222E4809 |
| 18 | 2 | | 56213 | 335114 |
| 18 | 3 | | 56213 | 335116 |
| 18 | 4 | | 56213 | 335115 |
| 18 | 5 | | 56213 | 335112 |
| 18 | 6 | | 56213 | 335113 |
| 18 | 7 | | 56213 | 335111 |
| 18 | 8 | | 56213 | 335093 |
| 18 | 9 | | 56213 | 335181 |
| 18 | 10 | | 56213 | 335191 |
| 18 | 11 | | 97403 | NPN |
| 18 | 12 | 3110-01-253-4297 | 56213 | 330121 |
| 18 | 13 | | 97403 | NPN-I |
| 18 | 14 | | 56213 | 335141 |
| 18 | 15 | | 56213 | 335142 |
| 18 | 16 | | 56213 | 335152 |
| 18 | 17 | | 56213 | 335151 |
| 18 | 18 | | 56213 | 335131 |
| 18 | 19 | | 56213 | 335091 |
| 18 | 20 | | 56213 | 335033 |
| 18 | 21 | | 56213 | 335032 |
| 18 | 22 | | 56213 | 335031 |
| 18 | 23 | | 56213 | 335043 |
| 18 | 24 | | 56213 | 335042 |
| 18 | 25 | | 56213 | 335041 |
| 18 | 26 | | 56213 | 335046 |
| 18 | 27 | | 56213 | 335047 |
| 18 | 28 | | 56213 | 335103 |
| 18 | 29 | | 56213 | 335102 |
| 18 | 30 | | 56213 | 335101 |
| 18 | 31 | 3610-01-214-1177 | 56213 | 335171 |
| 18 | 32 | | 56213 | 335161 |
| 18 | 33 | | 56213 | 335021 |
| 18 | 34 | | 56213 | 335022 |
| 18 | 35 | | 56213 | 335023 |
| 18 | 36 | | 56213 | 335011 |
| 18 | 37 | | 56213 | 335012 |
| 18 | 38 | | 56213 | 335013 |
| 18 | 39 | | 56213 | 335024 |
| 18 | 40 | | 56213 | 335048 |
| 18 | 41 | | 56213 | 335051 |
| 18 | 42 | 3110-01-253-4296 | 56213 | 335061 |
| 18 | 43 | | 56213 | 335072 |
| 18 | 44 | | 56213 | 335071 |
| 18 | 45 | | 56213 | 335081 |
| 18 | 46 | | 56213 | 335082 |
| 18 | 47 | | 56213 | 335094 |
| 19 | 1 | | 97403 | 13222E4820 |

CROSS-REFERENCE INDEXES

FIGURE AND ITEM NUMBER INDEX

| FIG. | ITEM | STOCK NUMBER | FSCM | PART NUMBER |
|------|------|------------------|-------|--------------|
| 19 | 2 | | 97403 | 13222E4826 |
| 19 | 3 | | 97403 | 13222E4826-1 |
| 19 | 4 | | 76005 | HS 3003-1 |
| 19 | 5 | | 97403 | 13222E4829 |
| 19 | 6 | | 96906 | MS16995-92B |
| 19 | 7 | | 96906 | M516556-654 |
| 19 | 8 | | 97403 | 13222E4821 |
| 19 | 9 | 5920-01-253-4304 | 97403 | 13222E4822-1 |
| 19 | 10 | | 96906 | MS51959-81B |
| 19 | 11 | 5920-01-259-5664 | 97403 | 13222E4822-2 |
| 19 | 12 | | 96906 | MS16996-40B |
| 19 | 13 | | 97403 | 13222E4791 |
| 19 | 14 | | 97403 | 13222E5053-3 |
| 19 | 15 | | 97403 | 13222E5053-4 |
| 19 | 16 | | 97403 | 13222E4828 |
| 19 | 17 | | 96906 | MS16995-96B |
| 19 | 18 | | 97403 | 13222E5126 |
| 19 | 19 | | 96906 | MS35691-B27 |
| 19 | 20 | | 97403 | 13222E5125 |
| 19 | 21 | | 97403 | 13222E4790 |
| 19 | 22 | | 97403 | 13222E4789 |
| 20 | 1 | | 97403 | 13222E5100 |
| 20 | 2 | | 97403 | 13222E4794 |
| 20 | 3 | | 96960 | M516997-76 |
| 20 | 4 | | 96906 | MS35338-45 |
| 20 | 5 | | 97403 | 13222E4795 |
| 20 | 6 | | 97403 | 13222E4795-2 |
| 20 | 7 | | 97403 | 13222E4795-1 |
| 20 | 8 | | 97403 | 13222E4788 |
| 20 | 9 | | 96906 | MS35207-268 |
| 20 | 10 | | 96906 | MS51922-21 |
| 20 | 11 | | 96906 | MS35650-3392 |
| 20 | 12 | | 96906 | MS15003-1 |
| 20 | 13 | | 96906 | MS51967-2 |
| 20 | 14 | | 96906 | MS27183-10 |
| 20 | 15 | | 97403 | 13222E4787 |
| 20 | 16 | | 97403 | 13222E4786 |
| 20 | 17 | | 97403 | 13222E4785 |
| 20 | 18 | | 96906 | MS16997-57 |
| 20 | 19 | | 96906 | MS35338-44 |
| 20 | 20 | | 97403 | 13222E4775 |
| 20 | 21 | | 97403 | 13222E5217-6 |
| 20 | 22 | | 97403 | 13222E4793-1 |
| 20 | 23 | | 97403 | 13222E4793-2 |
| 20 | 24 | | 06004 | WR-1205 |
| 20 | 25 | | 97403 | 13222E4782 |
| 20 | 26 | | 96906 | MS35692-61 |
| 20 | 27 | | 96906 | M524665-357 |
| 20 | 28 | | 96906 | MS51967-8 |
| 20 | 29 | | 97403 | 13222E4781 |
| 20 | 30 | | 97403 | 13222E4796 |

CROSS-REFERENCE INDEXES

FIGURE AND ITEM NUMBER INDEX

| FIG. | ITEM | STOCK NUMBER | FSCM | PART NUMBER |
|------|------|--------------|-------|--------------|
| 20 | 31 | | 96906 | MS35308-365 |
| 20 | 32 | | 97403 | 13222E5069 |
| 20 | 33 | | 97403 | 13222E5115 |
| 20 | 34 | | 97403 | 13222E5086 |
| 20 | 35 | | 96906 | MS35338-46 |
| 20 | 36 | | 96906 | MS90725-60 |
| 20 | 37 | | 96906 | MS16996-9 |
| 20 | 38 | | 96906 | M535338-43 |
| 20 | 39 | | 97403 | 13222E4798 |
| 20 | 40 | | 97403 | 13222E4799 |
| 20 | 41 | | 96906 | MS27183-42 |
| 20 | 42 | | 96906 | MS21044N3 |
| 21 | 1 | | 97403 | 13222E5103 |
| 21 | 2 | | 96906 | M516995-94B |
| 21 | 3 | | 96906 | MS35338-143B |
| 21 | 4 | | 96906 | MS15795-818B |
| 21 | 5 | | 97403 | 13222E4970 |
| 21 | 6 | | 97403 | 13222E4970-1 |
| 21 | 7 | | 97403 | 13222E4970-2 |
| 21 | 8 | | 97403 | 13222E4969 |
| 21 | 9 | | 97403 | 13222E4969-2 |
| 21 | 10 | | 97403 | 13222E4969-1 |

By Order of the Secretary of the Army:

Official:

R. L. DILWORTH
Brigadier General, United States Army
The Adjutant General

JOHN A. WICKHAM, JR.
General, United States Army
Chief of Staff

DISTRIBUTION:

To be distributed in accordance with special list.

RECOMMENDED CHANGES TO EQUIPMENT TECHNICAL PUBLICATIONS



SOMETHING WRONG WITH PUBLICATION

FROM: (PRINT YOUR UNIT'S COMPLETE ADDRESS)

DATE SENT

PUBLICATION NUMBER

PUBLICATION DATE

PUBLICATION TITLE

BE EXACT PIN-POINT WHERE IT IS

PAGE NO.

PARA-GRAPH

FIGURE NO.

TABLE NO.

IN THIS SPACE, TELL WHAT IS WRONG AND WHAT SHOULD BE DONE ABOUT IT.

TEAR ALONG PERFORATED LINE

PRINTED NAME, GRADE OR TITLE AND TELEPHONE NUMBER

SIGN HERE

The Metric System and Equivalents

Linear Measure

1 centimeter = 10 millimeters = .39 inches
 1 decimeter = 10 centimeters = 3.94 inches
 1 meter = 10 decimeters = 39.37 inches
 1 dekameter = 10 meters = 32.8 feet
 1 hectometer = 10 dekameters = 328.08 feet
 1 kilometer = 10 hectometers = 3,280.8 feet

Liquid Measure

1 centiliter = 10 milliliters = .34 fl. ounce
 1 deciliter = 10 centiliters = 3.38 fl. ounces
 1 liter = 10 deciliters = 33.81 fl. ounces
 1 dekaliter = 10 liters = 2.64 gallons
 1 hectoliter = 10 dekaliters = 26.42 gallons
 1 kiloliter = 10 hectoliters = 264.18 gallons

Weights

1 centigram = 10 milligrams = .15 grain
 1 decigram = 10 centigrams = 1.54 grains
 1 gram = 10 decigrams = .035 ounce
 1 dekagram = 10 grams = .35 ounce
 1 hectogram = 10 dekagrams = 3.52 ounces
 1 kilogram = 10 hectograms = 2.2 pounds
 1 quintal = 100 kilograms = 220.46 pounds
 1 metric ton = 10 quintals = 1.1 short tons

Square Measure

1 sq. centimeter = 100 sq. millimeters = .155 sq. inch
 1 sq. decimeter = 100 sq. centimeters = 15.5 sq. inches
 1 sq. meter (centare) = 100 sq. decimeters = 10.76 sq. ft.
 1 sq. dekameter (are) = 100 sq. meters = 1,076.4 sq. feet
 1 sq. hectometer (hectare) = 100 sq. dekameters = 2.47 acres
 1 sq. kilometer = 100 sq. hectometers = .386 sq. mile

Cubic Measure

1 cu. centimeter = 1000 cu. millimeters = .06 cu. Inch
 1 cu. decimeter = 1000 cu. centimeters = 61.02 cu. inches
 1 cu. meter = 1000 cu. decimeters = 35.31 cu. feet

Approximate Conversion Factors

| <i>To change</i> | <i>To</i> | <i>Multiply by</i> | <i>To change</i> | <i>To</i> | <i>Multiply by</i> |
|------------------|--------------------|--------------------|--------------------|---------------|--------------------|
| inches | centimeters | 2.540 | ounce-inches | newton-meters | .007062 |
| feet | meters | .305 | centimeters | inches | .394 |
| yards | meters | .914 | meters | feet | 3.280 |
| miles | kilometers | 1.609 | meters | yards | 1.094 |
| square inches | square centimeters | 6.451 | kilometers | miles | .621 |
| square feet | square meters | .093 | square centimeters | square inches | .155 |
| square yards | square meters | .836 | square meters | square feet | 10.764 |
| square miles | square kilometers | 2.590 | square meters | square yards | 1.196 |
| acres | square hectometers | .405 | square kilometers | square miles | .386 |
| cubic feet | cubic meters | .028 | square hectometers | acres | 2.471 |
| cubic yards | cubic meters | .765 | cubic meters | cubic feet | 35.315 |
| fluid ounces | milliliters | 29.573 | cubic meters | cubic yards | 1.308 |
| pints | liters | .473 | milliliters | fluid ounces | .034 |
| quarts | liters | .946 | liters | pints | 2.113 |
| gallons | liters | 3.785 | liters | quarts | 1.057 |
| ounces | grams | 28.349 | liters | gallons | .264 |
| pounds | kilograms | .454 | grams | ounces | .035 |
| short tons | metric tons | .907 | kilograms | pounds | 2.205 |
| pounds-feet | newton-meters | 1.356 | metric tons | short tons | 1.102 |
| pound-inches | newton-meters | .11296 | | | |

Temperature (Exact)

| | | | | |
|----|------------------------|----------------------------|---------------------|----|
| °F | Fahrenheit temperature | 5/9 (after subtracting 32) | Celsius temperature | °C |
|----|------------------------|----------------------------|---------------------|----|

